CRASH PERILS LOCAL COUPLE

WEATHER
San Francisco and Bay Region

Fair with fog in the morning Sunday and Monday. Moderate temperature. Moderate westerly winds.

RICHMOND RECORD HERALD
A RICHMOND PAPER FOR RICHMOND PEOPLE

LATEST WIRE NEWS
COMPLETE REPORT EACH MORNING
FURNISHED BY
Universal Service

VOL. XXVI, NO. 645. Read It First In The Record Herald RICHMOND, CALIFORNIA SUNDAY, AUGUST 14, 1927. TELEPHONE Richmond 70. FIVE CENTS A COPY

SURVEY FOR ESPEE TRAIN SPAN NOW UNDER WAY

★ ★ ★ ★ ★ ★ ★ ★ ★ ★ ★ ★ ★ ★ ★

5400 TO REGISTER AT LOCAL SCHOOLS

WOMAN HURLED FROM AUTO IN GRADE SMASH

Heavy Milk Truck Hits Car; Two Escape With Little Injury

Narrowly escaping death when the car in which they were driving was struck by a heavy milk truck on the Cloverdale grade, Mr. and Mrs. W. Bugmann, of 2433 Rheem avenue, Richmond, were brought to this city yesterday morning, suffering from painful bruises and shock attend- and upon the accident.

CRASH WITH TRUCK

The Bugmanns were coming home from Eureka, it is reported, when the truck loomed up suddenly in front of them. The truck driver lost his head, it is claimed, and plunged into the Bugmann car, crashing it up against the bank of the grade. The impact tore the wheels from the truck and broke the engine.

THROWN FROM CAR

Mrs. Bugmann was thrown from the window of the car. As she was catapulted through, she caught hold of the door frame. The force of the crash was so great that the door was split in two. Mrs. Bugmann somersaulted three different times to fall to the ground bleeding from the nose and mouth.

CONDITION THOUGHT SERIOUS

She was rushed to a hospital where medical examination at first failed to dispose whether she had sustained internal injuries, and her condition was considered grave by attending physicians.

It was at last found that by what was accounted a miracle, Mrs. Bugmann was suffering only from shock. The narrow escape is further accentuated by the fact that the truck weighted four tons and was carrying a three ton load of fruit at the time of the accident.

Bugmann sustained only a sprain back.

Rev Lindemann To Give Vacation Sermon Today

At the popular evening service this evening at 7:45 o'clock at Wesley Methodist Episcopal church, Rev. C. G. Lindemann the pastor, will deliver the second of a series of Sunday evening vacation-inspired sermons. The subject this week will be "Man and Mountains." Wesley's vested choir under the direction of Mrs. L. C. Brown will render special music.

P. G. E. OFFICIAL PAYS RICHMOND VISIT

Don C. Ray, head of the bureau of public relations of the Pacific Gas and Electric company was in Richmond yesterday in connection with the merger of the local company with the Western States Gas and Electric company.

NEED MONEY?

If you are steadily employed you can arrange to meet pressing obligations and repay the money in convenient weekly or monthly payments.

When you have settled outstanding obligations, the thing to do is to make a budget and systematically save a portion of your income. The Buyers Guide on the classified page may contain the key to the whole situation, for you.

Defying The Ten Plus Three

NOT A BIT SUPERSTITIOUS! Some people fight shy of anything that has 13 in it, but not these fair members of the 13 Club that has just that many charmers in it! Photo shows Dolly Meyers (left) and Florence Boss of Galveston.

Bandit Confesses To Dozen Holdups In Richmond Annex

MARTINEZ, August 13.—Confession that he target more than a dozen holdups of "petting parties" in Richmond Annex during the last two months, in which he made two "big knock overs," was made by F. L. Cunningham, 31, wounded and captured by Clyde Laird, chief of the county prohibition squad, as the door of San Quentin penitentiary closed behind him.

Cunningham's admissions were made to Deputy Sheriff J. M. Joseph, while the officer was taking him to the penitentiary to start serving a sentence of from one to ten years for attempted robbery of Laird.

The prohibition chief was seated in his car watching a suspected liquor establishment when Cuningham attempted to rob him a week ago. In a struggle Laird disarmed him and then shot the bandit when he attempted flight. The wound was a superficial one in the leg.

"I worked the Annex tract for two months and probably held up many more than a dozen "petting parties," Cunningham told Joseph "Two of them were big "knock overs' and they were never reported to the police. Some of those who did report to the authorities claimed they lost more money than I obtained. After each job I went back to my home in San Francisco."

Cunningham admitted robbing Joe Andrade of San Pablo, who picked him from among a dozen prisoners at the county jail, and T. Luth of Oakland. He said he did not know the names of his other victims. He refushed to discuss his activities other than the Richmond Annex robberies.

Councilman Martin Says South Watches Richmond Progress

Councilman and Mrs. Elmer A. Martin arrived home yesterday from a two weeks vacation spent in Southern California. The trip from Los Angeles to Richmond was made in a day. Martin took in all the sights of Hollywood and reports having had a very enjoyable time.

Port engineers, harbor expjerts and shipping interests in Los Angeles are watching the development of Richmond with keen interest, according to Martin.

The people of Los Angeles, although having nothing to compare with Richmond in the matter of natural port facilities, are spending money lavishly in an effort to develop a port at San Pedro, Martin said.

Councilman Martin, with all the other members of the city council, has been asked to sit on the speakers' platform at the mass meeting to be held in Roosevelt auditorium on Thursday evening, August 18.

300 Increase In Enrollment; Few Faculty Changes

When the schools of Richmond open tomorrow, there will be approximately 5400 pupils registered. This will be an increase of nearly 300 over the enrollment of last year, according to an announcement made yesterday by Superintendent of Schools W. T. Helms.

The school faculties will include 50 teachers in the Richmond Union high school; 55 in the Roosevelt Junior high school, and 97 in the elementary schools. In addition there will be Superintendent Helms, Assistant Superintendent Nora Ashfield, a nurse, and 25 clerks, janitors and cafeteria workers.

FEW FACULTY CHANGES

There are few changes in the faculty, Superintendent Helms stated.

High school faculties met yesterday to form acquaintances with new teachers and outline programs for the term's work. The Richmond Union high school faculty convened in the morning, and the Roosevelt Junior high school teachers in the afternoon. There are 50 teachers in the Union high and 55 in Roosevelt. Approximately 100 teachers of elementary grades will hold their session on Tuesday afternoon.

At the high school, Miss Gertrude Woodward of the French department, will be missing, having entered the Oakland school department and will be succeeded by Miss Louise Plinez. Miss Christine Groefsema of the commercial department, has entered the Berkeley school department and her place will be taken by David C. Gray.

SWENSON RETURNS

Martin Swenson is returning from a leave of absence and will resume his place which was filled by Miss Marjorie Doyle, who has resigned. Miss Mildred Cuthbertson, a recent graduate from the University of California in the department of physical education, will assist Miss Clara McLaurin in that work with the girls. W. L. Seawright will asst Major Ivan Hill with several classes in physical education and will devote the rest of his time to the city playgrounds, the natatorium and the evening classes in physical education.

In the part-time school, Miss Melba DeWitt resigned to be married and Mrs. Ruth Utter will take her place.

TWO OTHERS BACK

At the junior high school, Miss Mollie Haussler and Alec F. Horne are returning after a year's leave of absence. Miss Irma Kruse will be absent for a year on a leave of absence. Her place will be filled by Miss Jeannette O. Churchill. Miss Christine Walther has been transferred from the Harding school to the junior high school to take the place of Miss Gertrude Zimmerman who has resigned. Miss Mattie Groefsema enters the Berkeley school department. Her place will be taken by Miss Agnes E. Weatherson.

OTHER SCHOOLS

There have been very few changes in the elementary department. Miss Maude Coburn and Miss Frances Coburn will enter the Oakland school department and Mss Doris Lynn enters the Sacramento school department. Miss Mathilda Matthiesen resigned to be married and Miss Helen Egan resigned to enter the Oakland school department.

These vacancies will be filled by the following newly-elected teachers: Miss Siddie Cushing, Miss Lola Swain, Miss Rosale Jacobson, Miss Cora Metz and Miss Ruth Berryhill. Miss Maybelle V. Davis will take the place of Miss Christine Walther who has been transferred from the Harding school to the junior high school.

No unusual enrollment is expected but there will probably be a slight increase over the figures of last year.

Conditions at the high school and the junior high school will be rather crowded, but these will be relieved with the completion of the new high school. Crowded conditions at the Grant school will also be relieved with the completion of the Woodrow Wilson school now under construction.

The last legislature adopted the following law governing the admission of children to kindergar-

(Continued on Page 8.)

Senator Hamilton On Business Here

Senator Charles B. Hamilton, head of the Hamilton chain of hotels, was in Richmond yesterday giving his personal attention to the Hotel Carquinez. He came from Alameda where he opened the new Hotel Alameda.

Manager Emil Iverson of Hotel Carquinez has been in Alameda for the past few days assisting the Hamilton chain.

The new hotel built by the people of that city at a cost of $400-000 is one of the most modern and attractive apartment-hotels in the east bay region. Three stories in height, of Spanish architecture withe very room an outside room, thep lace promises to be a splendid success. It sets in a wonderful park with every mondern convenience.

Dr. Chichester Back From East

Dr. Geo. E. Chichester, who has offices at 716 Macdonald avenue, has just returned to Richmond to resume the practice of dentistry with his associate, Dr. Benjamin F. Tofflemire. Dr. Chichester hav been touring the east and while in the east has taken courses on crown work and plate work.

Adoption Of The Parr Lease Up To Council

The ordinance extending the term of the Parr lease with the Ctiy of Richmond for 40 years will have its second reading at the meeting of the council tomorrow evening at the city hall. If the ordinance is adopted at this session it would make the expration of the lease, October 18, 1976.

It is expected that inasmuch as considerable public interest has been evinced during the past week in the passing of the lease, that a large number of citizens will be on hand.

Rum Raid Jails Richmond Man

Following a raid at 106 Macdonald avenue, Roy Armstrong was taken into custody by officers Ligon and Logan and charged with violation of the Wright Act. The police report finding a pint flask of jackass on the premises.

Armstrong will appear before Police Judge C. A. Odell Monday on the charge.

Meet Miss Rickard!

FAR FROM CAMERA-SHY was Miss Maxine Rickard, baby daughter of Mr. and Mrs. Tex Rickard, when she "looked at the birdie" for the first time since she was ushered into the world June 8.

Plans Near Perfection For Big Bond Parade And Rally

Plans for the big parade and final rally to be held in Richmond on Thursday evening, August 18, rapidly are reaching the point of perfection.

PROGRAM ARRANGED

The parade committee held a long session at the harbor bonds campaign headquarters in the Hotel Carquinez building Saturday afternoon and worked out a scheme of formation and line of march which will insure the prompt movement of the parade and its punctual appearance at Roosevelt auditorium.

PARADE AT 7

The parade will form east of 24th street on Macdonald avenue at 7 o'clock, ready to move at 7:30. The line of march will be through Macdonald avenue to Garrard avenue; out Garrard to Standard avenue; on Standard to Washington avenue; on Washington avenue to Richmond avenue; east on Richmond avenue to Cutting boulevard; thence on Cutting to Tenth street; thence on Tenth street to Chanslor avenue, the machines being diverted west on Chanslor to Eighth and Ninth streets.

FORMATION

The formation of the motorcade will be as follows:

Division 1: A wedge of six sport model touring cars with tops down. In the first car will be Mayor Chandler and Chief of Police Dan Cox; the five cars following, two abreast and then three abreast, will contain the members of the council and police officers in uniform; followng will be Fire Chief W. P. Cooper and Assistant Chief J. J. Barry; then one piece of the fire-fighting apparatus and members of the fire department; next will be the Richmond Municipal Band; then the Citizens' Committee of One Hundred.

Division 2: Fraternal organizations, civic organizations, clubs and societies.

Division 3: Industries and business houses.

Division 4: Boy Scouts, Girl Scouts, Camp Fire Girls, Hi-Y Boys.

Division 5: Miscellaneous automobiles.

All organizations and industries that wish to be in formation are requested to notify the committee not later than 10 o'clock Thursday morning, August 18. Telephone Richmond 2760. Headquarters, hotel building.

Chairman Bengley states that the parade will move out strictly on time.

The parade committee consists of George Bengley, chairman; J. J. Barry, A. L. Paulsen, George P. Glineburg and Charles M. Courtright.

Preparations are being made for traffic officers to handle fifteen hundred machines.

Arion Trio To Play At Bond Mass Meeting

Richmond people who attend the mass meeting at Roosevelt auditorium on Thursday evening, August 18, have an exceptional treat in music in store.

The famous Arion Trio, popular artists who broadcast over KGO, have consented to be here and play throughout the evening. Their program will be of extraordinary local interest due to the fact that they will feature compositions of Edith Treanor Cunningham, of Richmond. The soloist with the trio for the evening will be Elza Galraith Calfee, Richmond vocalist, with a voice of marvelous range and purity.

The Arion Trio is composed of Josephine Holub, violin; Joyce Holloway Barthelmess, piano; Margaret Avery, 'cello.

Captain E. H. Howard, sweet singing member of the Richmond fire department, will sing several numbers. His accompanist will be Miss Virginia Vickery.

There will be good speeches by people who know the subject of the harbor bonds. And the question will be discussed from all angles.

SOUNDINGS AND BORINGS BEING MADE BY CREW

Engineers To Supervise Work; Speedy Start Is Forseen

With a pile driver of the Duncan, Harrelson Co. now at work taking soundings and making borings in Suisun bay between Bulls Head and Army Points and with the crew of Southern Pacific engineers now in Martinez to supervise the work, augmented this week by the arrival of a consulting engineer from the east, indications point to a speedy start being made by the railroad on the construction of a great train bridge across the upper bay to supplant the ferry service between Port Costa and Benicia.

REPLACE TRAIN FERRIES

Engineers admit that the two train ferries, Contra Costa and Solano, will soon have to be replaced wth new steamers, which replacement, not to consider the future operation, runs high into seven figures. Train service is slowed down and operating hazards are constantly at hand through operation of the train ferries, which considerations are said to be hastening the plans for the erection of a bridge with Martinez as the terminal point instead of Port Costa.

The Duncan, Harrelson Co. is the contracting firm that made the soundings for the Carquinez bridge and the engineers are stopping at a Martinez hotel.

Richmond Club Opens Term Tomorrow

Luncheon served at 12:30 p. m. tomorrow in the club house will feature the opening of Richmond Club for the new season. Mrs. Brownie Maxwell, chairman of the day has announced that the luncheon will be served by a committee of ladies of the Baptist church, under the direction of Mrs. Ida Kohloff.

Mrs. S. B. Wison, president, will preside at the meeting following the luncheon, when she will outline the plans for club activities during the coming months, and announce the section meetings of the choral, drama, civics and literary departments for the week.

Each member is expected to respond to the roll call.

The new officers taking charge of club affairs tomorrow are as follows: President, Mrs. S. B. Wilson; first vice president, Mrs. Frances Smith; second vice president, Mrs. Brownie Maxwell; recording secretary, Mrs. L. C. Miller; corresponding secretary, Mrs. L. W. Wuesthoff; financial secretary, Mrs. O. R. Ludewig; treasurer, Mrs. Emma Smith.

Mrs. Fisher Is Laid At Rest

Funeral services for Mrs. Margaret Fisher, a resident of Richmond during the past eleven years were held from the Bert Curry funeral parlors yesterday afternoon at 2:30 o'clock. Interment was in Sunset View cemetery.

Deceased passed away last Tuesday at a local hospital after a brief illness. She is survived by her husband, Alvin Fisher and nine sons and daughters.

WHAT'S DOING AT CHURCHES IN RICHMOND

ST. EDMUND EPISCOPAL CHURCH

Tenth and Barrett. Rev. H. I. Oberholtzer, vicar.

7:30 a. m.—Holy Communion.

9:30 a. m.—Church school

11 a. m.—Morning service and sermon.

7:30 a. m.—Evening service and sermon.

Tuesday 2: p. m. Meeting of the Guild-Auxiliary.

Thursday 10:30 a. m. Service of Intercession and Spiritual Healing.

ETERNAL TRUTH SPIRITUALISTIC CHURCH

Meeting place, now second floor Redmen's Hall. Public cordially invited. Rev. Trehern Stillwell, lecturer. Rev. Laura Wilson, pastor and president. 8 p. m. Saturday.

STEGE PRESBYTERIAN CHURCH

Henry Kendall Sanborne, minister; V. E Skiles, superintendent of Bible school; Mrs. V. E. Skiles, choir director and pianist.

9:45 a. m.—Bible school.

11 a m. Morning worship. The theme of message is "The Two Souls—A Contrast." Special music: "Jesus Knows."

1:30 p. m. Japanese Sunday School.

5:00 p. m. Junior C. E.

6:00 p. m. Intermediate C. E.

7:30 p. m. "Syria the Gateway of Central Asia" will be the subject of the evening service, illustrated by beautiful colored slides. These will be of special interest to young and old. Special song: "He Keeps Me Singing."

7:30 p. m. Wednesday Mid-week devotional.

2:00 p. m. Friday Ladies' Aid tea and social. The group headed by Mrs. Center will entertain. A large attendance is desired.

7:30 p m Friday Intermediate C. E. ntertainment and social.

This church seks to benefit the whole community. A cordial welcome to all who will come and worship with us.

WESLEY METHODIST EPISCOPAL CHURCH

Corner Ninth and Nevin. C. G. Lindemann, Minister.

Sunday school at 9:45 a. m Classes for all ages.

Morning worship at 11 o'clock. Sermon "Credentials of Greatness." Duet "God is Love." Jerome, Mrs. Myrtle Brown and Mr. Wm. Ellie.

Senior Epworth League in the ladies' parlor at 6:45.

Intermediate Epworth League in the social rooms at 6:45.

Popular evening service at 7:45 o'clock. Praise service: illumination of the cross; anthem "Send Out Thy Light," by the choir; the second of a series of vacation-inspired sermons by the pastor. "Men and Mountains."

Prayer meeting Wednesday evening at 7:45.

Choir practice Thursday evening at 7:45.

Circle No. 3 will meet with Mrs. Hutt Brown, 599 11th Street, Wednesday afternoon.

Circle No. 4 will meet with Mrs. Ethel Williamson, 144 15th street, Tuesday afternoon.

Annual Ladies Aid Society Dollar Tea in the church parlors on Friday afternoon, August 19, at twao o'clock.

Next Sunday evening, August 21, Rev. Lindemann's sermon theme will be "Gold" This will be the third of the series of vacation-inspired sermons.

The public is cordially invited to attend our services.

BAPTIST CHURCH SAN PABLO, CALIF.

Chas. L. Shook, pastor.

9:30 Sunday school. Geo. McCausland, superintendent.

11:00 Morning Worship—Hymns of worship, and sermon by the pastor: "The King With Many Crowns."

7:30 Evening worship. Gospel singing. Sermon by the pastor: "A Big Hearted Man."

Prayer meeting Wednesday evening at 7:30. Topic for discussion: "The Potter and the Clay."

UNITY CENTER

Richmond clubhouse, 1125 Nevin Avenue.

Sunday school, 10 o'clock.

Service at 11 o'clock.

Mrs. Anna C. Josselyn of San Francisco will be the speaker. Her topic will be "Tolerance". There will be special music.

Unity is the name by which the work of the Unity school of Christianity is known.

Unity is not a sect but a school of spiritual research. Unity teaches that the principle by which Jesus Christ did his works is still operative.

The Unity publications do not present criticisms of any faith; they give constructive suggestions.

Approximately two and one-half million people are at present applying Unity methods to the harmonizing of the difficulties that arise in life.

Everyone welcome.

FIRST CHRISTAIN CHURCH

Bible school for all ages at 9:45. L. A. Wildner, supt.

Men's Bible class meets in the Odd Fellows Hall at 9:45 a. m Mr. Schaffer is the teacher.

Morning worship and communion service at 11.

Evening service at 7:45 p. m. Miss Helen Moorehouse, director of the choir is going to sing a solo at the evening service.

Mrs. Daymon Hadlock and her sister, Mrs. Ted Beuell, of El Paso, Texas, are to sing a duet at the morning service They have selected "Whispering Hope" as their number.

Y. P. S. C. E, Senior, Intermediate and Junior at 6 p m.

Regular meeting of the Organ-

(Continued to page 3)

Subscribe to the Richmond Record-Herald for 6 Months for Only $3

and thus get your favorite paper and a Glorious Clearlake Oaks homesite for only $49.75

Sensational Offer to Old and New Subscribers to Record-Herald

Call at Record-Herald Office at Once—or Send Coupon! Hurry! Get First Choice of These Homesites! Hurry!

There is no better insurance for the kiddies than one of these lots purchased now, with all of the privileges which go with it, and held over a few years' period. This might be the means of an education for the kiddies; for where in California could you put $49.75 into a piece of real estate (and hold it 10 years) that it wouldn't enhance in value 5 to 1?

Many Well Known Resorts Close By

From within 20 to 50 easy miles are Siegler Springs, Adams Springs, Glenbrook, Geysers, Harbin Springs, Bartlett Springs, Blue Lakes, Russian River Resorts, Wilbur Springs— and hosts of other places.

Own a clearlake Oaks Homesite — and be socially in the Center ot all Northern California Delights!

6 Mos. Subscription to the Record-Herald and one of these

Glorious Clear Lake Oaks Homesites

Only $49.75 Payable $5 Down: Then $5 A Month

Reduced Price To New or Old Record-Herald Subscribers

Blanket Title Insurance Policy Assures Full Value

500 Lots Specially Reserved For Record-Herald Suscribers

No Interest Charges

No Taxes This Year

Cool Breezes All Summer Long! No Fog! Boating! Bathing! Fishing! Ice Cold Spring Water! Happiness! Order Your Subscription And Your Lot Right Away! Guarantee:- Your Lot-Money Back in 30 Days If Not Satisfied

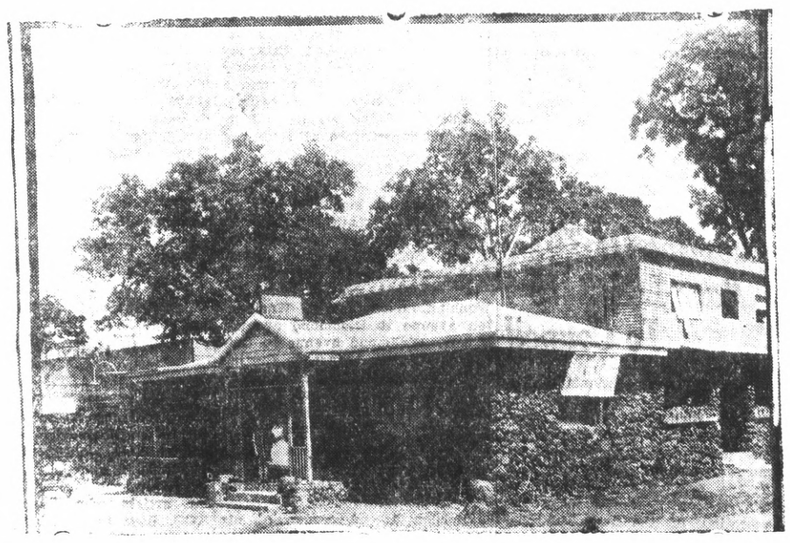

Twenty-Five Mile Lake! Six Mile Beach!

There are more mineral springs in Lake County than in all of Europe. All roads leading into Clearlake Oaks are now under state supervision. The Lake Tahoe-Ukiah Highway runs through Clearlake Oaks. Clearlake Oaks is the first subdivision that this highway hits. Covered with large oaks, manzanitas and pine, with mineral springs all through the property, and spring water piped to every lot, Clearlake Oaks is destined to be the playground of the people of Northern California — for where can one go within four hours' drive and find warm-water swimming, where they bathe all night long? A 25-mile lake for boating; wonderful beaches with many coves which are safe for the kiddies.

Here Is How You Get Your Subscription Lot Price $49.75

Subscribe to the RECORD-HERALD for only 6 months, at the regular rate of $3.

This Entitles You to This Reduced And Lot For $49.75

Old subscribers who renew their subscriptions can take advantage of this extraordinary offer, as well as brand new subscribers. Limit of 2 lots to any one subscriber.

See H. W. Pulse, our resident Representative, 915 Macdonald Ave., or Call at Richmond Record-Herald: Or Send Coupon

Richmond Record-Herald 2201 Macdonald Ave., Richmond, Calif.

Phone Richmond 70

Without obligation please give me complete information about a wonderful lakeview Clearlake Oaks homesite for only $49.75 (and on easy terms, too) if I subscribe to the RECORD-HERALD for only 6 months at the regular rate of $3. This $3.00 subscription being included in the $49.75.

NAME .....

STREET .....

CITY ..... PHONE NO. .....

APT. NO. .....

Hurry!

Society and Club News

San Pablo Baptist To Give Program Tomorrow Night

"The Surprise Package" will be given at the San Pablo Baptist church tomorrow evening at 7:45.

"Mind Your Own Business," a comedy, will be presented by the Ladies Aid. Home made candy in prize packages will also be on sale.

The following program has been arranged:

1, Instrumental selections; 2, songs contrasted, then and now; 3, tableau, "The Love Letter;" 4, vocal solo; 5, recitation; 6, song, "Way Down Yonder in de Cornfields;" 7, comedy, "Mind Your Own Business;" 8, story, part II; 9, whistling solo; 10, illustrated song, "The Gypsy Warning;" 11, tableau, evening prayers; 12, story; 13, illustrated song and chorus, "Climbing Up the Ladder of Love."

Every one is invited to attend the program. Admission: Adults, 25 cents, children, 10 cents.

Photograph

HOTOS

THIS MONTH ONLY!

Extra Special

12 Photos, the dozen .. $1.95

12 Photos in easel folders, dozen $3.50

We Do Kodak Finishing And Picture Framing

Prater Studios

255 12th Street

PHONE RICH. 1530

Richmond Florist

PHONE RICHMOND 1770

M. G. GRIFFIN, Manager

310 Eleventh Street, Richmond

LICENSED AND BONDED

Day and Night Service

Phone Richmond 843-J

E. W. GRAEFENECKER

Prop.

Merchants Patrol Service Of Richmond

530 10th St. Richmond, Calif.

Daily Fashion Hint

Prepared Especially For This Newspaper

FOR SPORTS WEAR

The smartness of jersey for sports wear is piped in this charming frock, trimmed with figured silk. A belt is arranged across the back and fastened over the gathers in front. If preferred, the long sleeves may be omitted, narrow cuffs being added to the short kimono sleeves. A tab of silk to correspond with the collar trims the patch pocket. Medium size requires 2⅞ yards 54-inch material.

Pictorial Review Printed Pattern No. 3878. Sizes, 14 to 18 years and 34 to 44 bust, 45 cents.

ETHEL VESTAL LEAVES FOR PLUMAS COUNTY

Miss Ethel M. Vestal is leaving for a vacation in Plumas county in the Feather River country, where she expects to remain two weeks. She will reopen her piano studio, 341 Twenty-third street, August 29. During the summer Miss Vestal has been studying pipe organ with Larry Canelo at the California theater.

Children School Apparel

When Mother sees them romping off for school in the morning she will look after them with pardonable pride if she has taken advantage of these days of special offerings in everything needed to complete the children's school outfit.

Allen A school Hose, black, cordovan, beige ..... 25c and 35c

Lovely Rayon ribbed Hose, 3-4 or full length color beige 75c

Boys extra quality corduroy Pants $2.75

Boy's blue jeans $1.25 $1.40

Girls muslin waists 2 to 14 years 50c

Gym Bloomers — Middies — Carry—All Bags— Just the Thing for — Lunch or Books — Pencils — Tablets — All That Goes to Make the School Days Happy.

Meet Your Friends at

OLNEY'S

325 10th Street

Where you trade in confidence and always dependable

Church and Sunday School

(Continued from Page Two)

ized Women, Thursday afternoon at 2:30.

Mid-week service Wednesday evening at 7:30. Important meeting.

The Bay District Rally of Missionary Society is to be held in Vallejo at the First Christian church there Friday, August 19. This will be an all day session, the ladies who are going will leave the S. P. depot at 8:10 a.m.

Rev. Aldis Webb will preach at both morning and evening services.

FIRST BAPTIST CHURCH

"An Adequate Religion" will be the subject of R. A. Welton's sermon Sunday morning at 11.

All members of the church are urged to take advantage of the services so that the fall work may be started in excellent shape. An evangelist service will be conducted, the subject of the sermon being, "Life in a Look." There will be an enthusiastic song service. Mrs. E. F. Boughtin will sing at the close of the service "I Want to See Jesus."

Junior church will meet with Mrs. A. L. Lewis at 11 o'clock.

The Sunday school meets at 9:45.

A full attendance is desired.

The B. Y. P. U. will meet at 6:30 under the leadership of group No. 1. There will be a special service, and all are invited to attend.

ST MARK'S CATHOLIC CHURCH

Rev. P. M. Griffin, pastor; Rev Harold Collins, assistant. Bissell avenue and Tenth street. Services tomorrow morning at 7, 8:30 and 10:30 o'clock.

Evening services at 7:30 o'clock.

Sunday school under direction of Sisters of the Holy Family immediately after the 8:30 o'clock mass.

CHURCH OF OUR LADY OF MERCY

West Richmond avenue. Rev William Cleary, pastor.

First mass, 7:00 o'clock.

Second mass, 9:00 o'clock.

Sunday school, conducted by the Presentation sisters, immediately after the 9:00 o'clock mass.

FIRST PRESBYTERIAN CHURCH

Corner 12th and Bissell streets Earl W. Haney, minister. Residence 136 12th street. Study at the church

Church school at 9:45. Mr. A. H. Dodge, superintendent. A graded school with classes for all ages.

Morning worship at 11 o'clock.

Christain Endeavor societies meet at 6:30 p. m.

Evening worship at 7:30.

Reports from the C. E. conference at Mt. Hermon, given by the young people.

Special music at these services by the chorus choir, directed by S. A. Marshall.

You are invited to attend this church and worship the Lord with us.

Prayer service on Wednesday evening. Subject "Trust in the Lord."

Group meetings of the Ladies Aid society will meet on Thursday at 2.

Group A will meet with Mrs. Haney, at the manse, 136 12th St., group B with Mrs. Carl Alexander, 731 Pennsylvania; group C at the chapel.

ST. JOHN'S CATHOLIC CHURCH

Masses will be said every Sunday at St. John's church at Stege Junction at eight and at ten. Sunday school will be held

The Sisters of the Holy Family will conduct Catechism classes every Saturday morning at 9:30 for the children of the parish and a large attendance is expected.

ST. PAUL'S CHURCH SAN PABLO, CAL.

Rev. Joseph Porta, pastor, S.T.L. Pastor.

7:00 a. m.—Confessions.

7:35 a. m.—First Mass.

10 a. m. Second mass, sermon in English at both masses.

Sunday school every Sunday after the late Mass in charge of the Sisters of the Holy Family.

Evening Services every Sunday 7:35 p. m.

FIRST CHURCH OF CHRIST, SCIENTIST

Nevin avenue at 12th street. This church is a branch of the Mother Church, The First Church of Christ, Scientists, in Boston, Massachusetts. Regular Sunday services are held at 11 and at 8 p. m. Subject for Sunday, August 14, "Spirit." Sunday school convenes at 9:30 a. m. The Wednesday evening meeting, at which testimonies of Christain Science healing are given, is held at 8 o'clock. The Christian Science free reading room is located on the second floor of the Muller building, 271 10th street, rooms 218 and 219. Room 219 is open from 6 a. m. to 10 p. m. The main reading room and salesroom are open from 12 to 4 and from 7 to 9. The public is cordially invited to attend the church services and to visit the reading room.

GRACE LUTHERAN CHURCH

Barrett avenue and Thirteenth street, Samuel T. Himes, Ph. D., pastor. Residence 513 Thirteenth street. E. J. Evans, superintendent of the Sunday school; Mrs. W. H. Cogg, director of the choir, Miss Ethel Bergstrom, organist.

Sunday school begins at 9:45 a. m.

Subject of the lesson: "David Brings the Ark to Jerusalem." Golden text "We shall be satisfied with the goodnes of thy house, thy holy temple."

At the 11 o'clock service the sermon by the pastor will be on the subject "A Worthy Welcome." This welcome is based upon the divine plan. It requires responsibility, faithfulness, "a good steward of the manifold grace of God."

Response to the offerings by the choir.

Duet, "Whispering Hope," by Miss Green and Mr. Daniel McLaughlin.

Sunday, August 21, preparatory service and Holy Communion.

Thursday, August 18, Ladies Guild, at 1:30.

Saturday, August 20, at 2 p. m. Light Brigade.

Vacation is now over, and all the services are made welcome to all our boys and girls along with the parents and grownup people.

PRESBYTERIAN CHAPEL

Thirty-first street between Clinton and Roosevelt avenue. Sunday school at 9:45. F. J. Stark, superintendent. You are invited to attend this neighborhood Sunday service

COMMUNITY METHODIST CHURCH

Twenty-first and Roosevelt. Rev H. Greenlee, pastor.

Church school, 9:45 a. m. W. C. Robert, superintendent; morning worship, 11 a. m. with sermon by the pastor; "The Meaning of the Cross" Epworth league, 6:45 p. m.

Evening worship, 7:45, sermon by the pastor, "The Mantle of Elijah." Everyone enjoys our popular Sunday evening gospel song service. It will do your soul good to sing these songs of Zion with us and listen to a good Gospel message.

Wednesday, 7:45 p. m. at our regular prayer service hour we will discuss the problem of the state of the heathen after death; what will God do with those who have never heard of Jesus Christ? What is our own relation to those in darkness? Our mid-week prayer services are constantly growing in size and interest. You, too, will be interested and helped.

Thursday, W. M. S. at Social hall. All ladies of the community invited to attend. We urge those who recently moved into this community to worship with us.

REV. OBERHOLTZER'S BIBLE CLASS.

Meets every Monday afternoon at 2:30 at the home of Mrs. Mary Shoemaker, 1024 Barrett avenue. Rev. H. I. Oberholtzer in charge. The class is open to everyone interested. Bring your Bibles.

MRS. DEASY HOSTESS

Mrs. Henrietta Deasy of 717 Elm avenue has as her guests Mr. and Mrs. Bert Stewart of Los Angeles. Mrs. Stewart was Miss Marie McNeill before her marriage, and is the sister of Mrs. Deasy.

Those who Know

This establishment during the years past has received many compliments for the care and the thorough manner in which every detail is carried out. Those who know will bear that out.

WILSON & KRATZER FUNERAL HOME

PHONE RICHMOND 113

BISSELL AVE. AT SEVENTH ST.

ECLIPSE LODGE AT CROCKETT RECEPTION

Eclipse lodge of Odd Fellows journeyed to Crockett Friday night to attend the reception to Grand Master C. H. S. Bidwell, of Sacramento. There was a business meeting followed by a reception and dance in honor of the official visit of the grand officer.

The meeting was presided over by Deputy District Grand Master George T. Stanley. Odd Fellows and Rebekahs from District 49, which includes Richmond, Pinole, Crockett, Rodeo and Martinez, were in attendance.

The second degree will be conferred by Eclipse lodge at its meeting Monday night. A social night is being planned probably for August 27. J. E. Turner is chairman of the committee making arrangements for the affair.

KING'S HERALDS MEET THIS MORNING

The King's Heralds will hold a meeting this morning after Sunday School in the Beginner's Room of Wesley church.

SCAVENGERS

RICHMOND SCAVENGER CO.—All sorts of refuse removed on short notice. Call up phone 965 any time in afternoon.

Mrs. Francis Kent — Meissner "Melody Way"

for piano instruction. Attractive method for children. For demonstration lesson, phone Richmond 2159.

Mildred Schrader Heydon To Become Bride Of F. Gohl

Mildred Schrader Heydon will be married to Fred Gohl of Berkeley this afternoon at the Fairmede Country club by Rev. Thomas A. Boyer. Ray Schrader, brother of the bride, will give her in marriage. Miss Martha Gohl, sister of the bridegroom, will act as bridesmaid and William Gohl will be the best man.

The couple will be married under a huge white wedding bell before an alter of flowers. Captain Ernest Toward will sing "O Promise Me" before the ceremony, and R. M. Trip of Oakland will play the wedding march. The bride will wear a gown of orchid satin and her attendant will wear a pastel shade of green satin.

A wedding supper and reception will follow the wedding with 100 guests invited. Relatives of the bride in the wedding party include Mrs. J. Schrader, Mrs. Edna Yager, J. L. Schrader, Mrs. M. A. Zobrist, grandmother of the bride; Mr. and Mrs. Ellis McLaughlin, Mr. and Mrs. Herbert Schrader, Mr. and Mrs. Ray Schrader, O. J. Herman, and Mrs. Katherin Easton of Pittsburg.

The bride-elect is the daughter of Mrs. J. Schrader of 152 Fourth street, and the bridegroom is the son of Mrs. M. Gohl of 1316 Shattuck avenue, Berkeley. They will make their home in Berkeley after returning from a honeymoon at Clear Lake.

NEIGHBORS OF WOODCRAFT TO ATTEND MEET

The twenty-second district campaign meeting in Berkeley at Cerrito circle Monday night will be attended by members of the local Neighbors of Woodcraft. Those who wish to go will meet at the corner of Sixteenth street and Macdonald avenue at 7:30 o'clock.

Austrian-American Society Plans For Dance

The Austrian American Benefit Association last night made plans for a dance to be held in Memorial hall on the night of August 27. The committee in charge of transportation is composed of P. Kasovia, J. Sindicich, J. Tstich, and M. Mihac.

Following the meeting last night the society heard addresses on the Harbor Bond election and pledged unanimous support to the issue.

AT HOTEL CARQUINEZ

Hotel Carquinez reports the following arrivals yesterday: P. C. Gill and son, Pasadena; Mrs. Bert Baxter, Moore Park; Clayton V. Smith, Fresno; Charles B. Hamilton, Los Angeles; Mrs. C. S. Kennedy, San Francisco.

RICHARDS AT CLEAR LAKE

Mr. and Mrs. Nathaniel Richards of 616 Chanslor avenue are spending their vacation at Clear Lake. They will return next week.

NANNIE NESBIT ENTERTAINS AT DINNER

Miss Allegra Nesbitt of Gary, Indiana, was honored by a dinner given by Miss Nannie Nesbitt at her home at 621 Bissell ave. Miss Allegra was a teacher at girls' camp at Lake Tahoe summer, and is a teacher of [illegible] She will leave for home by [illegible] of southern California in [illegible] weeks, and expects to return [illegible] for a visit next year.

Those present included Allegra Nesbitt, the honoree; Mallie Nesbitt Scott of Palo Alto, Mr. and Mrs. Paul T. Nesbitt and daughter, Katherine, and Paul, of Lodi; Mrs. C. T. McCray and sons, Eugene and Earl, and F. McCray, Jr., and Miss Nannie Nesbitt, the hostess, all of Richmond.

FALLBROOK—Business [illegible] of Fallbrook to be paved.

MYRTLE STANAGE BRO[illegible]

TEACHER OF VOICE PL[illegible] THEORY AND HARMON[illegible]

SPECIAL ATTENTION GI[illegible] TO CHILDRENS' VOICE

Lessons Given at Home

School Credits Given

For appointment phon[illegible] ASHBURY 3075

Or write to 624 Santa [illegible] Road, Berkeley.

Breuner's Annual August Homefurnishings Sale

OAKLAND RICHMOND 322-10th St. Rich. 159 Phone SACRAMENTO STOCKTON

The Third Big Week Brings Bargains in DINING-ROOM FURNITURE

5 Piece Queen Anne Dining Suite

$49.50

Just the suite for the bungalow or apartment dining room. The handsome, walnut veneer table extends to an ample six feet, plenty of room for guests. The table and four, sturdy chairs come at a price that spells V-A-L-U-E, and the budget terms, terms, it is imperative to buy while this price prevails. Come in and look it over Monday.

Pay Only $4.95 Down

Bargains In Rugs

8:3x10:6

AXMINSTER RUGS, formerly $49.50 ..... $39.75

AXMINSTER RUGS formerly $43.50 ..... $29.75

AXMINSTER RUGS, formerly $72.50 ..... $49.75

AXMINSTER RUGS, formerly $45 ..... $37.50

VELVET RUGS, formerly $43.50 ..... $37.50

AXMINSTER RUGS, formerly $52 ..... $45.00

9x12

AXMINSTER RUGS, formerly $62.50 ..... $45.00

TAPESTRY RUGS, formerly $26.50 ..... $19.75

AXMINSTER RUGS, formerly $45 ..... $35.00

AXMINSTER RUGS, formerly $68.50 ..... $55.00

VELVET RUGS, formerly $41 ..... $32.50

AXMINSTER RUGS, formerly $72 ..... $59.50

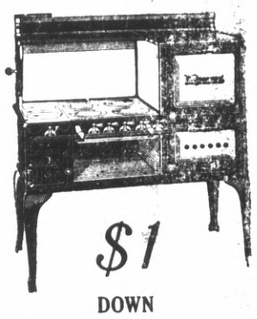

$1 DOWN ON THE *Wedgewood $79.75*

Rust proof, oven and broiler linings; closed top cooking surface—very specially priced.

Completely Installed

Buy on Budget Terms

Automobile News

WAR ACE USES WHIPPET CAR FOR BAY TRIPS

One of the most interesting figures in the forthcoming air race to Honolulu for the Dole prize is Major Livingston Irving of Berkeley, who will fly a monoplane built by the Breese Aircraft company of San Francisco and which like that of Lindbergh's, is equipped with a Wright whirlwind motor. Major Irving will make a solo flight.

Easbay residents are especially interested in Major Irving's attempt for the Dole prize and it was only natural that he should use a Whippet from the Willys-Overland branch factory in Oakland in his trips to the San Francisco and Oakland flying fields in his preliminary work of preparaton for the coming overseas journey.

"The Whippet is especially fitted to this type of convenient service about the bay region because of its brakes, its speed and power," says J. P. Strom, local Whippet dealer.

"Thousands of people are using Whippet roadsters and other models because they find there really is a great deal of enjoyment in traveling from place to place in one of these cars—an enjoyment not usually associated with such travels as comes in the line of duty or daily work.

"The many really steep hills demand a car with a motor of more than ordinary power for the weight of the car, and this is provided in the Whippet. Besides there is combined with this power and ease of handling in close traffic, an economy that will average probably around 30 miles to the gallon and which would be materially increased on longer trips where there were comparatively few stops and starts necessary.

Dr. Chas R. Blake
Specialist
Eye, Ear, Nose and Throat
Glasses Carefully Fitted
Hours: 2 to 4 P. M. and by appointments, except Sundays and holidays.
Office: 629 Macdonald at 7th St.

Shoe repairing of the better kind at Petersen's. 314 Macdonald ave. tf.

Along Auto Row with Sam

Prospective owners of new model Buicks may call at the salesroom of C. C. Kratzer, local dealer, tomorrow and see the arrival of a shipment of the cars from the Flint, Michigan, factory. Demand for the new car has been so great that it was necessary to send for another consignment of them.

W. J. La Franz and M. E. Martin of the La Franz Motor company, Hupmobile dealers at 1427 Macdonald avenue, have left for a deer hunt in the vicinity of Geyserville. And what is more, they both declared that they won't come back until they have got a deer. W. W. Wilkerson, who is in charge of the agency in their absence, confidentially says that they will show up Tuesday.

Guaranteed for five years, the super tube offered by the local branch of the Western Auto Supply Company, is claimed to give 25 per cent more tire mileage. Road shocks are absorbed by a thick cushion vulcanized to inner side of the tube. The elimination of the effects of road shock gives the casing longer life, and helps prevent its deterioration from the inside. Stone bruises are thus eliminated.

Ninety-five per cent of the tube is pure rubber. This, the company claims, makes the tube air tight, stopping seepage, and preventing the tires from being slowly deflated. The tube is made of Para rubber, and is thick, particularly where the inner tread is vulcanized to the outer skin. This inner tread is on the road side of the tube, next to the part of the tire which touches the ground.

When a nail comes through the outer tread of the tire and penetrates the tube, the hole is sealed up by the heavy tread, and stopping to change tires is forgotten. This makes the tube cost very little per mile since repairs are rarely necessary. The guarantee for five years backed by Western Auto, eliminates any tube cost for at least that period. It's the "cheapest in the long run."

J. W. Wilkerson took delivery on a Hupmobile six sedan last week from the La Franz Motor Company.

Pending the arrival of the new model Fords, David M. Rose, local dealer, is holding a clean-up sale.

Help Out Forces Of Fish and Game

Co-operate with the gray-clad force that protects the game and wild life of the forests is the word sent out to the motorists of California by the National Automobile Club. The field deputies of the California Fish and Game Commission are now decked out in gray whipcord uniforms. They are in the field to help the motorist-sportsman and the co-operation of the man in the car is asked to assist them in their duties.

Motorists and tourists generally should realize that this gray-clad force has authority to make arrests and to seize fish and game that have been taken illegally. See that you have your fishing or hunting license before you set out on your vacation. These can be secured from the touring bureaus of the National Automobile Club. The Club also will furnish free of charge to motorists the latest information on fishing and hunting conditions in all parts of the state.

A deluxe Chandler was delivered to J. R. George of 324 Bissell avenue last Thursday by George Olson, local Chandler dealer.

$15 to Portland
$20.21 to Tacoma; $21.58 to Seattle
Special fare good on swift all-coach trains leaving here at 3:47 p. m. every Monday, Wednesday and Saturday. Arrive Portland 3:30 p. m. next day.
Special low-cost menus; 100 lbs. free baggage allowance.
Southern Pacific
L. G. EBY, Agent Telephone 60

GAS ECONOMIES ARE CLAIMED BY NEW DODGE

Experiments along the line of gasoline economy are constantly being made by automotive engineers and remarkable successes are being attained. One of the most important problems that interest engineers is the designing of motors which will permit greater gasoline economy.

The latest claim of unusual economy is being made by Dodge Brothers for their new four-cylinder cars which are being advertised as capable of going approximately 25 miles on a gallon of gasoline at a speed of 25 miles per hour. Charles M. Courtright, Dodge Brothers dealer, states that since the new cars were introduced practically everyone who has examined them has commented upon this feature.

"Several features in the car's design and construction are responsible for this exceptional fuel economy," Courtright states. "One of the most important is the lighter weight of the cars. Naturally with less weight for the engine to move a considerable saving in gasoline is accomplished.

"Another contribution to economy is made by the gear ratio, which is lower than on former Dodge Brothers cars. This means that the engine makes fewer revolutions in driving the car a mile than were formerly required there by bringing about another saving.

"Improvements in carburetion, better manifolding a redesigned cylinder head and faster entry of the gas into the combustion chamber, announced earlies in the summer as important characteristics of this Dodge Brothers motor, also result in the achievement of operating economy.

"The design of the carburetor was improved when the new motor was introduced, and its location changed so that the gas has a shorter distance to travel from the carburetor to the combustion chamber. The gas goes from the carburetor through the intake manifold, which is heated by the exhaust, and all liquid fuel which passes over this 'hot spot' is completely vaporized.

"The cylinder head of the new motor was redesgined and is now of such shape that more power is obtained from each explosion than was possible with the old head.

"These factors, in addition to contributing to greater gasoline economy, are responsible for a very large increase in power and acceleration."

SAVE MONEY
on your Auto Painting at
Taylor's Refinishing Station
250 Fifth Street
Telephone Rich. 700
Lighting Fixtures and Furniture Rebuilt and Refinished

CLEANING and DYEING
Save money on your cleaning. Cash and Carry save 20 per cent on all Cleaning and Dyeing. C. O. D. Cleaners and Dyers (established 1909) 2409 Macdonald avenue. Phone Rich. 683. We also maintain a delivery at standard price.

Gypsy-ing De Luxe

Prepared in the interest of the MOTOR CAMPER *by* Kamp-Ez Wilcox *Western Auto Supply Company*

Appetites sharpened by the invigorating air and all day sport of fishing, hiking and swimming—a whiff of ham or bacon as it sizzles in the pan, the odor of hot biscuits and the aroma of fragrant coffee scenting the air! The camp cook is king and rates the royal cheer!

So the first thing in the culinary department of your camping outfit should be a gasoline stove. No fires to build, no search for dry fuel, no rock stove to be built or any other inconvenience that goes with open fire cooking, if you use the gasoline stove. Then too with the gasoline stove there is no waiting for the fire to become hot enough for cooking as it provides full cookingheat immediately after it has been lighted.

It is essentially the motorist's way of cooking for it burns the same fuel as is used in the car and it is quite independent with regards to weather conditions for it can be used inside the tent as well as in the open.

Among the new improved models of camping stoves there is one, acknowledged by outdoor men of authority as being the finest camp cooker ever made. This product, the Coleman camp stove, has many built-in features including the built-in pump, funnel, folding oven and tank. A hot blast generator, much like a blow torch, provides quick heat and a cooking fire is ready two minutes after it has been lighted. This stove is equipped with a folding oven that, when used for baking and broiling, relieves the monotony of fried food on a motor cruise. The oven is very efficient and can also be used as a drum heater to warm the tent on a cold night.

Extension legs may be made for this gasoline stove so that it may be lifted off the ground to a more desirable and comfortable cooking position.

Keep Tire List

Motor car owners are urged to keep a list of tire numbers on their cars to assist in the prevention of the theft of automobile accessories, in a bulletin issued by the theft bureau of the National Automobile club last week.

Comparatively few motorists, according to W. E. Schoppe, superintendent of the bureau, know even the engine number on their car, taking it for granted that the number on their license certificate is correct and never investigating for themselves.

It usually means a quick recovery of car and accessories when there is a definite means of identification at hand.

Richmond Lions Meet Tuesday

Sam Worswicsk will be the speaker of the day at the luncheon of the Richmond Den of Lions, Tuesday in the Hotel Carquinez. Worswicsk will choose as his subject: "Temperature Its Effect on Health and Comfort."

Robert V. Smith, of the San Pablo Milk Producers, is chairman of the day. Accordion solos by Kit Morrill will feature the musical program.

Worswicsk will also address the members of the club on the harbor bonds and the benefits that will accrue to Richmond as a result of their passage.

BIG INTEREST IS SHOWN IN THE NEW FEATURES OF OAKLAND "AMERICAN SIX"

During the past week a record attendance was noted at the display of the new "All-American-Six" models of George Olson, local Oakland-Pontiac dealer, who prophesies record sales activity on all Oakland "All-American-Six" models during the coming months.

MANY CHANGES

No new model yet displayed among the 1928 offerings reveals changes more complete than does the latest Oakland. The new car has a longer wheel-base, now 117 inches, a new and more powerful motor, a new chassis, seven new bodies by Fisher, new Duco colors and a host of advanced engineering features, making it one of the most interesting and talked-about cars of the current season. Feminine motorists will find the improvements in body designs in the "All-American-Six" just as fascinating as the mechanically-minded motorists will the many chassis advancements.

AMERICAN CAR

It is because the newest Oakland is an essentially American achievement, following the best American engineering practice, and built to meet American operating conditions that the name "All-American" was chosen for it—a rather refreshing title in view of the overplus of "European-type" and "foreign body lines" which have been the fashion in the automotive world.

LOW BODY LINES

A single glance will suffice to note the lengthened wheel-base of the new car, and its long, low body lines. Though there is but a height of 70 inches from the ground to the roof of the new closed cars, there has been no sacrifice of head-room inside of the cars and a road clearance of 8 5-8 inches has been maintained. Sweeping belt lines add to the actual achievement in bringing the new cars close to the ground.

LARGE MOTOR

The new motor of the Oakland has a piston displacement of 112 cubic inches, said to be the largest of any motor in the present Oakland price range, which, incidentally is lower than the models which just preceded. The motor is of the L-head type, and is distinguished by a new type cylinder head developed in the General Motors research laboratories which is declared to eliminate detonation. Other keenly interesting departures in the new motor are a new type of harmonic balancer attached to the front end of the crank shaft, integral counterweights on the shaft itself, and the adoption of a new type of fuel pump in place of the vacuum feed system. The latter improvement is declared to be one which eliminates all trouble from "draining the vacuum" which many motorists have experienced in driving on long hills with wide open throttle. A constant supply of fuel, automatically adjusted to the needs of the motor, is supplied to the new pump.

RUBBER SILENCED CHASSIS

The famous "rubber silenced chassis" design which Oakland pioneered is, of course, continued in the new car. Both on the engine supports and through the drive rubber cushions absorb vibration and add to the smoothness of the operation of the car.

OIL FILTERED

In the Oakland motor, oil, fuel and air are all filtered. Air cleaner, oil filter and gasoline filter are all incorporated as part of the standard design. An especially effective method of crank case ventilation has also been worked out, combining air pressure and suction. The outlet is so shaped and located that the motion of the car keeps a draught blowing past it

(Continued on Page Eight)

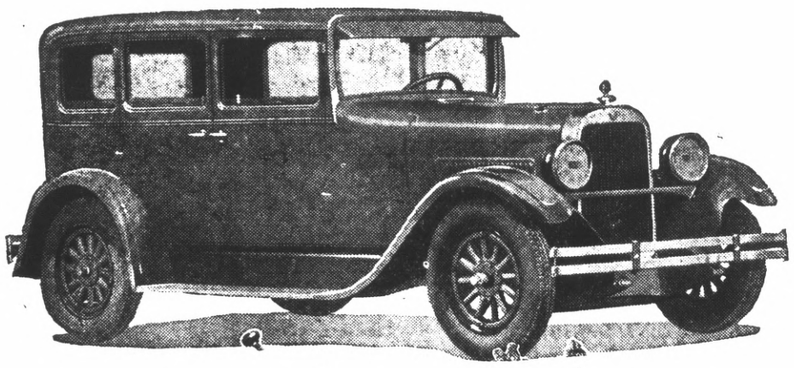

THE NEW
DODGE BROTHERS
Four Sedan
Now on Display!
NEW LOWER PRICES!

Chas. M. Courtright
1706 Macdonald Avenue Phone Richmond 1188

Look at these New Prices

$745 2-DOOR SEDAN

Learn what they buy!

These are the new reduced prices on all Pontiac Six body types! They represent one of the greatest value achievements in automobile history! They give you not only all the quality and value that have made Pontiac Six such a sensational success—but also the fashionable smartness of beautiful new Duco colors! . . . Now, for only $745 you can enjoy six-cylinder performance and Bodies by Fisher with all the Fisher advantages in styling, luxury and safety . . . Come in! Learn by a ride and a feature-for-feature comparison how the modern design and enriched beauty of today's Pontiac Six have created a new idea of what you can get in a six at $745!

New lower prices on all passenger car body types (Effective July 15th). Coupe, $745; Sport Roadster, $745; Sport Cabriolet, $795; Landau Sedan, $845; De Luxe Landau Sedan, $925; Delivery Chassis, $585; De Luxe Screen Delivery, $760; De Luxe Panel Delivery, $770. Oakland All-American Six, $1045 to $1265. All prices at factory. Delivered prices include minimum handling charges. Easy to pay on the General Motors Time Payment Plan.

George Olsen
412 Macdonald Avenue Richmond, Calif.
The New and Finer
PONTIAC SIX

Overwhelming Proof
Now backs up every Whippet claim

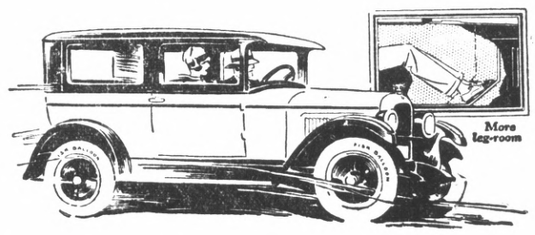

120,000 owners have tested Whippet performance in 400,000,000 miles of driving

It is important to remember Whippet's *proved superiority* at this time. Such characteristic advantages as greater gasoline mileage, 4-wheel brakes, low center of gravity, increased roominess and higher speed, that so definitely keep the Whippet far in the lead in light car design, have been put to the test of more than 400,000,000 miles of driving by Whippet owners.

Superior Quality—New Low Prices

	Whippet	Whippet 6		Whippet	Whippet 6
Coach	$625	$795	Coupe	$625	$795
Touring	625	765	Sedan	725	875
Roadster	695	825	Landau	755	925

Prices f.o.b. factory and specifications subject to change without notice. Willys-Overland, Inc., Toledo, Ohio.

Whippet

J. P. STROM
Automotive Merchant

13th & Macdonald Richmond 242

ADVERTISEMENT ADVERTISEMENT ADVERTISEMENT ADVERTISEMENT ADVERTISEMENT

A CHALLENGE

— To —

Fred W. Parr and the Richmond City Council

To answer the following questions either in the public print or in a public debate before the final adoption of the 40-year extension of the lease of the Richmond Harbor.

1— How many of the directors of the Richmond chamber of commerce advising the 40-year extension are stockholders in the Parr Terminal Company?

2— How many of the distinguished "private citizens" who appeared at the meeting of the Council on last Monday evening advocating the passage and giving away of the people-owned lands are stockholders and will profit by the deal?

3— Is it not a fact that the lease which the City Council of Richmond is giving to the Parr Terminal Company for a consideration of only $100 is the basis of the mortgage which the Parr Company is about to give for $300,000 and which mortgage is valued at a half million dollars by one of the largest bonding houses in San Francisco?

4— Is it not a fact that everything that the Ford Motor Company has asked can be done without the granting of this 40-year extension? Or without any lease at all?

5— Is it not a fact that Parr can go ahead with all of his plans under the present 10-year lease he holds and that, at any time during the next ten years if the deal works out, the 40-year extension can be given?

6— Is it not a fact that Parr is rushing this lease in the fear that once the people and taxpayers of Richmond find out what has been done to their waterfront they will hesitate to give the full half century?

7— Is it not a fact that City Attorney Carlson has filed 17 objections to the Parr lease?

8— Is it not a fact that all the construction work to be done under the lease is to be paid for by the city and not by the Parr Terminal Co.?

9— Is it not a fact that the street work on the property of the Parr Terminal Company will not only cost $100,000 additional, but that the city agrees to maintain these 80-foot wide streets for 50 years?

10— Is it not a fact that the Standard Oil Company and the Santa Fe Railway Company have rebuilt Standard avenue and Garrard Boulevard through their properties without cost to the city treasury?

11— Is it not a fact that the harbor of Richmond, which will have cost the taxpayers $5,000,000 in principal and interest before the bonds are paid, was so created by a vote of the people, and if so, why does not the City Council put this lease extension up to a referendum vote of the people. Let the people and not five councilmen give away a million dollars each of the people's property without a word from the majority, if they choose to do so.

12— And finally, Mr. Parr, I hereby again challenge you to meet me in a public debate in any hall in Richmond before the final adoption of this extension. My office is located in the Cunningham building. Be a Good Sport and answer me yes or no.

I further challenge Mr. Parr to name one misstatem ent that I have made in connection with my protest.

Signed—

Lee D. Windrem

(This Ad Paid for by Citizens and Property Owners of Richmond)

SPORTS

LOCAL AQUATIC STARS BEAT CROCKETT 36 TO 32

CLOSE FOUGHT BATTLE GIVES LOCALS PALM

In spite of the fact that some of her best men were suddenly incapacitated, Richmond paddlers last night won from Crockett by a score, 36 to 32. One of the best records set was that of Sundman, Richmond, in the 50 yard backstroke. The Richmond man negotiated the distance in 35 seconds.

The events were as follows:

50 YARD FREE-STYLE—Thomas, of Crockett, first, in time: 27 one fifth seconds; Ekberg, Richmond, second; Sweeger, Richmond third.

50 YARD BREAST STROKE Sundman, of Richmond, first, in time: 25 seconds; Howard, Richmond, second, Thomas, Crockett, third.

DIVING—Gebhart of Richmond, first; Siple, Richmond, second; Buscagalia, Crockett, third.

100 YARD FREE-STYLE—Thomas of Crockett, first, in time: one minute, four seconds; Eckberg, Richmond, second; Krauskopf, Crockett, third.

PLUNGE FOR DISTANCE — Sundman, of Richmond, first, with 47 feet nine inches; Ball, Crockett, second; Bascagalia, Crockett, third.

50 YARD BACKSTROKE—Sundman, of Richmond, first, in time 35 seconds; Krauswopf of Crockett second, Ball of Crockett third.

220 YARD FREE-STYLE — Thomas, of Crockett, first, in 2 minutes 57 seconds; Swartzell, of Richmond, second; Ball of Crockett, third.

RELAY—Won by Crockett team on which were Krauskopf, Hollister, Ball and Thomas. Richmond team included Sundman, McCracken, Gebhart, Siple.

Another meet will be held at Crockett in about three weeks, definite date to be set later.

HARMONY COURT INITIATION HELD

An initiation was held last night by Harmony court, Order of the Amaranth with Worthy Matron Amy Mugg and Worthy Patron pro tem Elmer Milner in charge. Milner acted in the absence of Worthy Patron William Clark, who is sick.

A banquet followed the initiation. Mrs. Martha Case directed the serving of the dinner.

Getting To Be A Habit

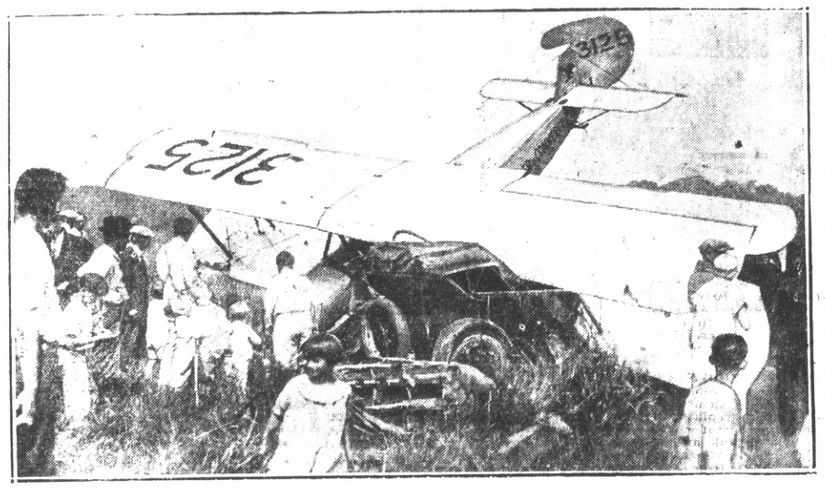

DOES IT AGAIN! Walter Mitchell, commercial flyer, had his second plane crash in three days when he drove Curtiss biplane into automobile at dedication of aviation field in Bronx. Mitchell escaped injury.

ZANETTA CIGAR TEAM TO MEET THE ALL STARS

Bill Maloneys Zanetta Cigar Stores nine will meet the McGown All Stars this morning at the First street park. The game which is scheduled to begin at 10:30 promises to be exciting.

Maloney has a promising bunch of small boys and they should give the All Stars a great battle.

Taylor and Vianna will pitch for the Zanetta Cigars and Dan Miguel will catch. The batteries for the old time Stars will be L. Martinez and Moitoza.

—RAGS WANTED—
RECORD-HERALD

Notice To Public

Memorial Hall Auditorium is now open for rent nightly or otherwise for dances or other social entertainment. Call Rich. 465. 8 4 tf.

RADIO NEWS

KGO—361 Meters
General Electric, Oakland

11 a. m.—First Baptist church service, Oakland; Rev. J. Whitcomb pastor.

6:30 to 7:30 p. m.—Concert by Stanislas Bem's Little Symphony Orchestra, Hotel Whitcomb, S. F.

7:30 p. m.—Weather and baseball reports.

7:30 to 9 p. m.—First Baptist church service, Oakland; Rev. J. Whitcomb Brougher, D. D. pastor.

9 to 10 p. m.—National Broadcasting Co. program.

KFRC—268 Meters
Don Lee, S. F.

12 noon—Service and sermon from Paulist Fathers' Old St. Mary church, Rev. Father T. Mallon, pastor.

5 to 6 p. m.—Twilight recital with Geo. Wesley, baritone; Theodore Strong, organist and Frank Moss, pianist.

6 to 6:25 p. m.—Dr. Fredrick Clampett.

6:25 ot 6:30 p. m.—Stage and screen reports.

8:30 to 10:30 p. m.— Walter Krausgrill's Balconades Ballroom orchestra.

KFWI—250 Meters
San Francisco

12:30 to 1:30 p. m.—Organ recital by Don George.

7:50 to 9 p. m.—Service from Sixth Church of Christ Scientist.

9 to 10 p. m.—Laura Ellen Windsor and pupils; Pearl May Poore and Elgin Doane.

10 to 12 p. m.—Clyde Cooper's Roof Garden orchestra.

KFWM—316 Meters
Oakland

9:30 a. m.—I. B. S. A. children's radio program.

10 to 11 a. m.—I. B. S. A. morning radio program.

12:30 to 1 p. m.—Special musical program.

1 to 2:30 p. m.—I. B. S. A. of San Francisco radio program:

7:30 to 8 p. m.—I. B. S. A praise service.

8 to 9 p. m.—International Bible Students Assn. Bible lecture "The End of the World."

KTAB—303 Meters
Oakland

9:45 to 10:45 a. m.—Prof. F. G. Linsley's Bible class.

11 a. m.—Service of Tenth Ave. Baptist church organ prelude, Ida Fording.

7:45 p. m.—Services of Tenth Ave. Baptist Church.

RELIABLE PRESS

First Burglar: I think we've taken everything. We haven't overlooked anything have we, Mike?

Second Burglar: I don't think so, but we'll get a newspaper in the morning and see.

Wife (who is terribly mad)—Are all men fools?

Husband (meekly) — No, some are bachelors.

FREIGHT RATES ON CALIFORNIA FRUIT ARE CUT

(By Universal Service)

WASHINGTON, Aug. 13.—California Fruit Growers won an important victory from the railroads today when the Interstate Commerce Commission handed down an order calling for a reduction in freight rates on fresh, deciduous fruits, other than apples, from California to eastern destinations.

Rates for eastern points were cut from $1.73 to $1.60 per hundred pounds and to Chicago territory from $1.62 to $1.50.

Five hundred railroads are affected by the ruling which was sought by the California Growers and Shippers' Protective League.

Wightman Cup Will Stay In America

WEST SIDE TENNIS CLUB, Forest Hills, L. I., Aug. 13.—The Wightman cup emblem tie of womens' tennis supremacy will stay in the United States for another year.

Mrs. Molla Mallory, American National champion clinched the trophy for America when she won the sixth contest of the series from Miss Joan Fry of England and gave the United States the winning margin of four matches. The score was 6-2, 11-9. Miss Wills had previously defeated Mrs. Godfree, 6-1, 6-1, and Miss Helen Jacobs lost to Betty Nuthall, 3-6, 1-6.

A doubles match, the final of the series remains, but cannot effect the outcome of the series.

She: Henry, Henry I hear burglars in the next room. Get up quick, before they take my rings.

He: Don't worry, sweetheart, I pawned the last one yesterday.

RICHMOND & SAN RAFAEL
AUTOMOBILE FERRY PASSENGER

Summer Schedule
Effective June 6, 1927
Subject to Change Without Notice

Leave Richmond	Leave Pt. San Quentin
6:00 A. M.	6:30 A. M.

EVERY HALF HOUR UNTIL

10:00 P. M.	10:30 P. M.

SUNDAYS AND HOLIDAYS EVERY TWENTY MINUTES UNTIL

11:40 P. M.	12:10 A. M.

Saturday Afternoons and Days Preceding Holidays—20-Minute Service.
Phone: Rich. 231 — S. R. 827M

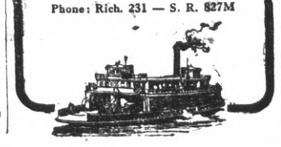

Sally O' Neill In New Role

Sally O'Neil has great role as Ellen Callahan in "THE CALLAHANS AND THE MURPHYS" which comes to the screen of the California Theatre for two days starting tomorrow.

"MAN POWER" HOLDS SCREEN AT CALIFORNIA

Automobiles, aeroplanes, motorboats and even bicycles have furnished the background for motion picture drama, but until Richard Dix began "Man Power" for Paramount the lumbering caterpillar tractor had never been "glorified" in films. Only an imaginative scenario writer who had been through the war could see possibilities in them. The results will be on view at the California theater today.

"Man Power" is not a war picture, although there is a flash of the battlefront to indicate that Richard Dix had been an officer before reaching the lowly state of a box car wanderer hopefully looking for a job. Glimpses of Mary Brian, beautiful daughter of the president of the Stoddard Manufacturing Company, starts him on a career as a mechanic.

What he does with a tractor after that is startling. To save the inhabitants of a valley from the menace of a broken dam, Dix pulls supplies through a rain storm over a slippery road, over ditches, up mountain sides, across a plateau and into a gulch. Ordinarily, cameramen are not excitable, but Ed Cronjager and the others engaged on "Man Power" admit they would rather photograph jungle animals than a tractor on a rampage. A lion, for instance, can be shot when he gets out of control, but a tractor will shed bullets as well as rain, and anything that gets in its way is doomed.

Dix admits he was glad when it was finished.

It was directed by Clarence Badger.

Other features on the same program include "Quiet, Please," a Cameo comedy; Fox News reel; Weigle's Californians; Larry Canelo, at the organ; and five big acts of vaudeville.

"DANCE REVUE" AT CALIFORNIA

There is a plethora of talent contained in the five acts that comprise the variety section of the big double bill at the California theater this Sunday with several big time attractions as the outstanding features.

Proceedings start in a fast and furious manner with a young couple who indulge in daring feats in the air. Fisher and Graham specialize in a sensational loop the loop stunt at the conclusion of their offering that is worthy of special mention.

Violet Rowland and Girls in a novel song and a little dance interspersed with some clever draping are a quartette of young artistes with pulchritude and costuming that attracts the eye. It is a revue that is different and holds attention from start to finish.

"French Dressing" introduces Macey and Madeline, a comedy couple with plenty of burlesque bits that will keep the audience in a simmer of amusement from start to finish. Marcey is a good knockabout comedian, an excellent foil for his eccentric partner's funnyosities.

Sensational whirlwind dancers are Santry and Norton, who come direct from the big time. Spanish, eccentric and modern steps are included in their terpsichorean efforts, each number being tastefully costumed and wonderfully executed. A pretty miss at the piano, offers several piano selections in a talented manner.

Jack and Eva Arnold in "Smiles and Smiles" are a cleancut, bright and breezy young couple with a cycle of comedy and song.

HECTIC FILM AT RICHMOND

"Woman Murdered; Man Held!" Flaring headlines. Crowds gathering. Jury chosen. Courthouse crowded. Reporters writing. Audience buzzing. Policemen scowling. Attorneys whisperng. Judge rapping. Witness speaking:

"Yes, I love him!"

"Even in spite of the fact that he's accused of having murdered a former sweetheart?"

"Extra! Extra!"

Reporters scribbling, phoning. Presses clicking. Here come the papers. Watch the boys grab 'em. There they go.

More "extras." More screaming. Answer that wire.

"What's that—her father's disinherited them?"

"What a story this is! You see, he was just an East Side boy and this debutante fell for him. When a murdered woman was found in his apartment, she pledged all her wealth to fight the courts. Then, she—Get that phone!"

Wonder what it's all about? See "New York" at the Richmond theater today. Luther Reed has crammed all the excitement which is New York into six reels of thrills, gasps and laughs. Ricardo Cortez, Lois Wilson, Estelle Taylor, William Powell and Norman Trevor are featured. It's a Paramount picture.

Other features on the same program include "Hubby's Quiet Little Game," a roaring comedy; and the latest Fox News reel.

Ask for KRAFT CHEESE At your dealer's

California DIRECTION WEST COAST THEATRES Inc.

TODAY! ONLY

There's Reason for the Talk—
IT'S THE SHOWS

You can't beat 'em
For Entertainment
when they come like this!

RICHARD DIX
Top-Notch Favorite in
"MAN POWER"

Paramount's racy, rosy romance with
MARY BRIAN

"Quiet Please"
A Cameo Comedy
FOX NEWS

. . .AND ON THE STAGE

5—BIG ACTS—5
VAUDEVILLE

VIOLET ROWLAND AND GIRLS
Novelty Songs and Dances
THE GABBERTS
JACK AND EVA ARNOLD
MACEY AND MADELINE
MACEY AND MADELINE
Sensational Whirlwind Dancers

Weigle's Californians
Larry Canelo at the Organ
SUNDAY—Continuous Performance 1:30 to 11 P. M

FOR GREATER JOYS WEST COAST THEATRES GREATER MOVIE SEASON Coming LET'S TALK ABOUT IT

STARTS TOMORROW
Polly Moran & Marie Dressler
'The Callahans and The Murphys'

LEGAL NOTICES

NOTICE OF ADMINISTRATOR'S SALE OF REAL PROPERTY

In the Superior Court of the State of California, in and for the County of Contra Costa.

In the matter of the estate of Cynthia A. Cady, deceased.

NOTICE IS HEREBY GIVEN, that the undersigned, administrator with the will annexed of the estate of Cynthia A. Cady, deceased, will sell at private sale to the highest bidder, for cash in gold coin of the United States, subject to confirmation by said Superior Court, on or after the 24th day of August, 1927, all the right, title, interest and estate of said Cynthia A. Cady, deceased, in and to all these certain lots, pieces, parcels or tracts of land situate, lying and being in the County of Contra Costa, State of California, and more particularly described as follows, to-wit:

Parcel 1

An undivided one-half interest in and to lots 41 and 42 in Block 26 as delineated upon that certain map entitled Amended Map of the City of Richmond being a portion of Lot No. 54 of the final partition of the San Pablo Rancho, Contra Costa County, Cal., Surveyed and delineated by H. D. Jerrett C. E. January, 1905, in the office of the County Recorder of the County of Contra Costa, State of California.

Parcel 2.

An undivided one-half interest in and to lot 13 in Block 1 as said lot and Block are delineated and shown upon that certain map entitled "Map of Richmond Park", being a subdivision of the San being a subdivision of a portion of lot No. 53 of the final partition of the San Pablo Rancho, Contra Costa County, California, Recorded on the 9th day of January, 1902, in the office of the County Recorder of the County of Contra Costa, State of California.

Terms and conditions of sale—Cash in gold coin of the United States; deed and abstract at the expense of the purchaser.

Bids or offers may be made after the first publication of this notice and before the making of said sale. All bids and offers must be in writing and left with the undersigned at the law offices of J. E. Rodgers & A. F. Bray, attorneys at law, Bryon Brown Building, Martinez, California, or at the court house in the Town of Martinez, County of Contra Costa, State of California.

Dated July 29, 1927.

RICHMOND THEATRE
Direction West Coast Theatres Inc.

NOW SHOWING!
Romance and Thrills of
"NEW YORK"
with
RICARDO CORTEZ
LOIS WILSON
ESTELLE TAYLOR

'Hubby's Quiet Little Game'
A Roaring comedy

Fox News

Adults 15c Children 10c

Soon . . . WEST COAST GREATER MOVIE SEASON "Let's Talk About It!"

RAYMOND B. JOHNSON, Administrator with the will annexed of the estate of Cynthia A. Cady, deceased.

J. E. Rodgers and A. F. Bray Attorneys for Administrator with the will annexed.

Publish July 31 to Aug. 24 daily.

CANTON CAFE

Chop Suey, Noodles—American Dishers—1224 Macdonald.

6-1-26t.

WONDERFUL CHINESE HERBS!

Best herbs are sold by us. We have numerous testimonials in our office given to us by patrons to testify this. A few trials of our herbs will give you the most satisfactory results.

We have herbs for Stomach, Heart, Liver, Lung and Kidney troubles, Gall Stones, Gall Bladder, High Blood Pressure, Run-down condition and female troubles, rheumatism, Asthma and Skin trouble.

GALL BLADDER TROUBLE AND APPENDICITIS GONE!

To Whom It May Concern:
March 14, 1926.

For over a year I had trouble in my gall bladder, pain on my right side, vomiting and a general run-down condition. On February 23rd of this year I had an attack of Appendicitis, the pain of which was so severe that I could not sleep at night. I came to see the Chew & Chew Herbalists and after taking one dose of their herbs I was greatly relieved. I continued to take the herbs for a few weeks and I am all well.

Yours truly, A. BRUNNER, 1924 Nevin Ave., Richmond, Cal.

CHEW & CHEW
HERBALISTS
1424 Macdonald Avenue

Learn To Box
Be A Member Of The
EL CERRITO ATHLETIC CLUB
Corner Potrero and San Pablo Avenue, El Cerrito
Boxing Every Other Friday

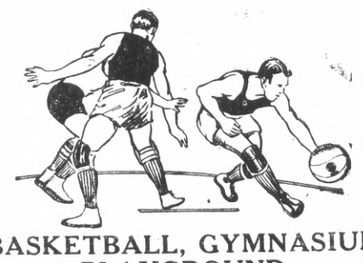

BASKETBALL, GYMNASIUM OR PLAYGROUND

SUITS - $1.75

Basket Ball Shoes $2.75, $3.60 And $3.75 pr.

Sweat Shirts $1.25, Sweat Coats $2.25, Bike Supporters 50c

R. B. Dougall Hardware Co.
THE WINCHESTER STORE
MACDONALD AVENUE AT ELEVENTH STREET
PHONE RICHMOND ONE

ADVERTISING RATES CLASSIFIED ADVERTISING RATES

1c Per Word Per Day

Minimum Charge 35c

Classified Index:

1. Lodges and Meeting Notices.
2. Lost and Found.
3. Special Notice—Personals.
4. Help Wanted—Situations Wanted.
5. Automobiles.
6. Business Directory.
7. Business Opportunities, Investments.
8. For Rent—Rooms, Houses Apartments and Flats.
9. For Sale—Miscellaneous.
10. Wanted—Miscellaneous.
11. Real Estate for Sale.

1—Lodge and Meeting Notices

NATIVE SONS—Of Golden West No. 217, Edward Peterson, Stege President: R. H. Cunningham, Secretary 520 Ohio Street, Meeting nights, first and third Tuesday of the month. Meeting place, Redman hall Eleventh Street and Nevin.

KNIGHTS OF PYTHIAS — Richmond Lodge, No. 13 meets every Wednesday night at K. of P. hall, 5th St., near Macdonald. Visitors always welcome. O. Carroll, C. C.; F. G. Blackhart, K. of R. and S.

ST. ANDREW'S SOCIETY — of Richmond and District—Meets second and fourth Wednesday at 8 p. m. in Richmond Club House. Scottish visitors are always welcome. Pres. W. J. MacDonald, 2217 Nevin ave. Phone Rich. 1553. See Geo. Smith, 1831 Roosevelt avenue.—

RICH. AERIE NO. 354 F. O. E. meets every Tuesday at 8 p. m. at the W. O. W. hall, 7th Macdonald, Felix Baptisti, W. P. Phone Rich. 1008 W. W. McChristian, Secry. Phone Rich. 1085. A. G. O'Loan, 2031 Barrett Avenue, Phone Rich. 443.

7—Business Opportunities, Investments

$10.00 TO $50.00 QUICKLY
To The Many Workers
Rates lowest. No security, no publicity. Best and most private terms. What National banks do for big business, we do for the man or the woman who works.
R. L. DRAKE.

New 5 room house all hardwood floors, garage, near Washington School and Natatorium.
H. G. STIDHAM
163 Washington Avenue Phone 868 or 920.

11—Real Estate For Sale

Paulsen's TIPS!

NEW 5-ROOM HOUSE —CORNER $4500
This is without exception the best buy we have offered this year. Beautiful new home, finely finished. Very substantial construction, large rooms, hardwood floors, tile bath, fireplace. Garage. Large corner lot. Appraised at $5500. Sacrifice price $4500, $1500 down. If you are going to build, see this first. (734).

$300 DOWN, $35 A MONTH
Good 5 room house on Barrett. 2 bedrooms large laundry. Garage large wood shed. 50 foot lot. Price reduced for quick sale. Only $3550. This is a real investment at the price. (701)

4 Lots, 100x100, Beautiful location, 35th street—Builders Attention. Street work in and paid. Lots are above grade and face west. Bank appraisement is $1600. Owner will take $1400 cash.

PAULSEN REALTY SERVICE
— Realtors —
California Theatre Building
Telepaone Richmond 826
Night Phone Rich. 1540-J

8—For Rent—Rooms, Homes' Apartments' Flats

WANTED TO RENT—FURNISHED house 4 rooms with garage, by two adults. Must be modern and reasonable. Phone Mr. Bowman, Richmond 159. 8-4,3t.

FOR RENT TWO AND THREE room furnished apartment, private bath; 203 Bissell ave. 6-23-tf.

FOR RENT—FOUR ROOM NEW sunny upper flat. Adults. Garage if desired. Cor. 12th and Nevin. 8-11-tf

FOR RENT—FOUR ROOM UNfurnished apartment with garage, very reasonable, phone Rich. 1911-M. 8-10-6t.

FOR RENT—FIVE ROOM HOUSE, double garage, $20.00 per month. 752 MacLaughlin Avenue. 8-10-3t.

FOR RENT—DESIRABLE 5 ROOM flat, close in; 422 Fifth street. 7 31 12t

FOR RENT-LIGHT HOUSEKEEPing room, 1725 Clinton Avenue. 8-7-6t.

FOR RENT—THREE ROOM APartment and bath. Neat. No children. 147 Eleventh street. 8-7-3

FOR RENT—TWO ROOMS AND bath. $16.00. Furnished four room house, garage $30.00. Call at 444 21st Street. 8-13-3t.

FOR RENT—4 ROOM FURNISHed house, garage. Key at 668 Tenth St., Phone Richmond 2366. 8-9-3t

FOR RENT—THREE ROOM FURnished flat, light water and gas furnished. 338 Twentieth street. 8-9-3t.

11—Real Estate For Sale

Leo Persico

1015 MACDONALD AVENUE
OFFICE PHONE RICH. 54
EVENINGS: PHONE 733
MONEY TO LOAN ON REAL ESTATE

$550
A lot 100x118, located near Grand Canyon Park, on good street; sewers and water in; this would make an ideal chicken ranch.

COMPLETELY FURNISHED $3500 TERMS
5 room modern home with good furnishings on 80x125 foot lot. Garage, chicken houses, beautiful garden, vegetables and fruit tres. Tank, windmill. All improvements in. Not style, but real comfort

$3850—$400 DOWN
Five rooms and breakfast room, modern home with oak floors, fireplace. French doors, and in fact everything that goes to make a home comfortable and modern. Close in, on corner lot.

$2450—EASY TERMS
Modern 4 room cottage, on two lots, located near 20th and Borrett.

$5250—$500 DOWN
Five rooms and breakfast room, modern home with oak floors, fire place. French doors, garage and in fact everything that goes to make a home comfortable and modern. Close in.

$3650—$500 DOWN
Five room modern bungalow, oak floors; fireplace, built-in features and garages Near 23rd street.

NEVER OCCUPIED $4750—$400 DOWN
Beautiful new 5-room English type cottage. Large fire place and breakfast room, oak floors. East of 23rd street, near Grant school.

FOR LEASE $70 PER MONTH
13 rooms, completely furnished; house clean as a pin; 2 blocks from Macdonald avenue.

Yes, we write fire, burglary, auto and plate glass insurance.

Frank S. Foster, Salesmanager
Evening Phone 1152-W

FOR RENT-THREE ROOM PARTly furnished flat, 410 Twenty-first street. Phone Richmond 2193-W.

FOR SALE-5 PASSANGER OVERland and touring car cheap. Apply Seventh St. Garage. 8-5-4t.

FOR SALE—NEW 4 AND 5 rooms modern bungalows. Prices $3850 and $3600. Your own terms. Hardwood floors. Tile sinks. On South 14th Street between Ohio and Florida Sts. Owner will be on premises Sunday. 8-516t.

FOR SALE - LARGE COMBINATION coal wood and gas range with hot water system including boiler, pipes etc. $30.00. Bedcouch $3.00. Chairs $1.00. 429 South 35th near Cutting. 8-5-2t.

SEVERAL LOTS, GOOD LOCATION in Richmond, exchange for good one or one and a half ton truck. Apply Posters Service Station, next to Point Post office. 8-5-5t.

FOR SALE—NEW STUCCO BUNgalow. 4 room, modern. Easy terms, small down payment. 515 Amador St., Richmond Annex. 8-5-3t.

11—Real Estate For Sale

Do You Want A Home?

HAVE YOU GOT THE MONEY?

If not I will build a house to suit you on a large lot, 37½ or 50x100, in the OVERLAND TRACT, located 5 blocks from Macdonald and Tenth Street. You can pay for it in small monthly installmonts. Save carefare and time by walking to and from your work or to business center.

Street work all done, sewers, water and gas now in.

If you are not ready to build your home, you have the privilege of planting shade trees and making a garden, any time after your first installment is paid.

GF. O. W. McPHERSON Real Estate Insurance Licensed Broker
Exclusive agent for the Overland Tract
606 Macdonald Avenue Richmond, Calif.

11—Real Estate For Sale

Watson's Bargains
WANTED
Richmond Property
in exchange for grocery business in good location in Oakland. Price $1500.

Wanted 5 or 6 room house close in. Also vacant lots. What have you?

New 5 room house and garage completed 50 foot lot 2 blocks from Macdonald $3600 terms.

55 foot lot on 11th St. close in $1,000

50 foot corner lot on Nevin avenue $950.00

New 6 room modern home on 10th street close in $6300. Terms

160 acre ranch in Lassen Co. will exchange for Richmond property.

New 5 room stucco house on 7th street only $4500, $250 down $40 per month.

100 foot frontage on 13th St. near Macdonald opposite tpark—Finest apartment house site in Richmond. $1300 00

H. O. WATSON, Realtor
Insurance Dept.
AGENCY EQUITABLE LIFE INSURANCE CO., OF IOWA.
1202 Macdonald Avenue
Phone Richmond 180

9—FOR SALE— Miscellaneous

WANT TO BORROW $1250 PRIvate money on Richmond City property. Value $3,000.00. Call Mr. Anderson. Richmond 242. 8-13-3t.

FOR SALE—CONSOLE VICTROLA like new. Rare Bargain. $40.00. Telephone Richmond 822-W. 8-10-3t.

Wanted

WANTED—BOY ABOUT 17 YEARS old for delivery and work in store. Full time job. Apply Lohels Market, 12th and Macdonald Ave. 8-12-3t.

AMERICAN AUTO TOP COMPANY
(H. R. Russell)
Auto Tops, Side Curtains, Upholstering.
Auto Seats Cut Down for Camping
254 14th St. Phone Rich. 469-W.

11—Real Estate For Sale

B. Schapiro & Co.

HOMES FOR WORKING MEN

$3850—$100 DOWN
Attractive 4 room home, with hardwood floors, fireplace, built-in bath, tile sink, and all other up-to-date features. Garage and concrete drive. Lot 37 1-2x100. Located near 42nd and Barrett.

$1250—$100 DOWN
5 room home. Almost new. Hardwood floors, fireplace and all built-in features. Garage. Located on big corner lot, in East Richmond.

$4450—$250 DOWN
Brand new 5 room home with the very latest features such as stippled walls, fireplace, furnace, kacona tub and of course, hardwood floors, tile sink and other attractive features. Garage. Big 50x120 lot; 1 block from San Pablo Ave. Let us show you this attractive list of homes. If the terms do not quite suit you, come in and see us anyway. We have helped many deserving families to get homes, why not you?

J. B. CORRIE, Salesmanager
1002 Macdonald Avenue
(Over Martin's Grill)
Phone Richmond 902
Tract office: McBryde and San Pablo. Open Sunday.

"LET MAYER DO IT" IF YOU want your old suit made like new. Phone 452; cleaning, mending, repairing, or pressing. Work called for and delivered. Mayer's American Cleaning Works, 1116 Macdonald Avenue 4 11 tf.

HEART TROUBLE Marvelously Relieved

While visiting her daughter here in Oakland, Mrs. W. H. Morton of Stockton was in such great pain due to Heart Trouble that it affected her left hand. She could neither walk nor rest with the slightest comfort. All the physicians whom she consulted expressed the opinion that she had not more than ten days to live. She truly seemed to be at the point of death when she took her first package of the Fong Wan Herbs. It was cooked for her at home, and that night she had the first rest after many weeks of terrible suffering. After four weeks of the Fong Wan Herb Treatment, she was able to return to her home in Stockton. From that city she has sent the following testimonal to the Fong Wan Herb Co.:

OWES HER LIFE TO FONG WAN HERBS

Stockton, Cal., March 21, 1927. To the Fong Wan Herb Co.: I have been a sufferer with valvular trouble of the heart for some time. I became so ill that my doctors, who were many, gave me but a week or ten days to live.

I decided to try the Fong Wan Herb Co., and to the amazement of all who attended me, I was able to walk into their office after taking the Herbs one week. I have now taken them four weeks and I not only have a good heart, but have also been helped in other ailments.

I cannot speak too highly of the Fong Wan Herbs, as I owe my life to them. I am very grateful to Fong Wan for his kindness.

MRS. W. H. MORTON,
1034 S. American St., Stockton.

The Fong Wan Herb Co.
HERBS COMPOUNDED FOR EACH AILMENT.
576 10th St., Oakland, Calif.
Cons. Free Phone Oakland 3767
Hours, 9 to 7 daily, 9 to 12 Sun.

11—Real Estate For Sale

Bargain $2350 Bargain
ONLY ONE
At This Price
In Richmond

COTTAGE: 5 rooms and bath. Well built and in fine condition. Location 2nd Street near Roosevelt.

This is your chance to get a home of your own, instead of buying one for your landlord.

We will make the terms of sale to suit you. Come in and talk it over.

Burg Bros. Inc.
REALTORS
309 TWENTY-THIRD STREET
Phone Richmond 730

(S. H. GNAGA, Manager)
J. H. Gibb Co.
Telephone Rich. 2322
210 W. Richmond Ave.

NEW DUPLEX COTTAGE—Hardwood floors, wall beds, all built in features. Garages in rear, $25.00.

CHINESE EXPERT HERBALISTS
Oakland's Oldest and Most Famous
Our specially imported Herb Remedies of over 3000 varieties have been used in China for centuries. Chan & Kong have relieved thousands of people, as testimonials in our office will show.

If You Are Sick

Come in and have us give you a scientific diagnosis that will tell you absolutely the true conditions of your whole system.

Is it not wrong of you to suffer when you can have a sure, painless remedy so close at hand? A disease checked in time is half cured. (Delay oftentimes means fatal results.) So come to us today.

There is no guesswork about it. If your physician has failed to relieve you, or if a dozen physicians have failed, it is no reason why you should not find relief in our wonderful Chinese herbs. No matter what your affliction is, come and be made well again by the herbs God put into the ground for the very purpose of healing mankind. We guarantee to relieve all ailments, whether of the stomach, liver, lungs, kidneys, heart, also indigestion, asthma catarrah, blood poison, appendicitis, piles or high or low blood pressure, rheumatism. Prices reasonable. Consultation free. Many testimonals on file at our office.

THE ORIGINAL
CHAN & KONG
HERB SPECIALISTS
901 Clay St., Corner 9th St.
OAKLAND, CALIF.
Hours 8:00 a. m. to 8:00 p. m.
Sundays, 8 a. m. to 2 p. m.

LOS ANGELES, CALIFORNIA
HOTEL LEE
WM. B. CLARK, PROPRIETOR
SIXTH AT FIGUEROA ST.
Phones 10743 Rio 1000

Service, not unlike a well appointed, generously conducted home, without ostenation.

Commercial-Residential

Location central and unexcelled

Modern, European

Rates $1.50 Without Bath 2.00 Up With Bath

William Best Clark, Proprietor

GARAGE ADJACENT

11—Real Estate For Sale

A Good Home at A Bargain
Forty-foot front with a good 5 room modern house on it, garage, and all conveniences, located on Ninth street near Barrett, cheap for cash or terms.
Geo. W. McPherson
606 Macdonald Avenue

ZEB KNOTT
Certain-Teed Paints, Varnishes and Enamels.
All Grades of Wall Paper
PAINTING AND PAPER HANGING
319 North Seventh Street
ALL WORK GUARANTEED

Real Estate LOANS Of All Kinds
QUICK ACTION
—See—
EARL REALTY Company
4532 MACDONALD AVE.
Near 46 Street Rich. 2448

Buyers' Guide

AUTOMOBILE BLACKSMITH
SPRING WORK AND AXLE SETting specialists. We have installed the latest axle setting equipment. F. E. Reynolds, general blacksmithing. 256 8th st. Phone Rich. 116.

AUTO CLEANING
MOTOR AND CHASSIS CLEANING Washing and polishing. Automatic hoist. Community Service Cleaning 10th and Barrett. Phone Rich. 246. C. W. Maxey, Prop.

AUTO WINDOW SHADES
LINOLEUM, WINDOW SHADES Automobile curtains Floor Waxed and Polished. The Service Shop, 2224 Macdonald ave. Phone Rich. 477.

AUTOMOBILE FINANCE
AUTO LOANS—CONTRACTS REfinanced. Salary Loans. CONTRA COSTA FINANCE AND LOAN CO. 341 Tenth Street.

ICE
A CAKE OF ICE NEVER GETS out of order. We deliver daily. Ice depot service for your convenience at 11 Sixth street. Richmond Ice Delivery Phone 53.

BUILDING AND LOAN
6% PAID ON YOUR ACCOUNT—Interest compounded semi-annually. It makes your account grow faster. California Guarantee Building & Loan Ass'n. 6th and Macdonald

BUILDING MATERIAL
FOR COAL, WOOD, GRAVEL, LIME and plaster Phone Rich. 262. We are exclusive agents for "Locklath," the fireproof wall board. E. H. Higgins Co. No. 2 Sixth street.

CLEANING AND DYEING
SAVE MONEY, Gents suits, O'Coats cleaned, pressed $1. Ladies suits cleaned, pressed $1. Plain dresses $1. Bring them in. Herman's Cleaning & Dyeing. Phone Rich. 1160-J. 267 Sixth st.

DAIRY
OUR GRADE A RAW MILK WILL please those who know raw milk value. We also sell pasteurized milk Stege Quality Dairy. Phone Rich. 2361-J for daily delivery.

DENTISTS
GUARANTEED DENTISTRY AT prices you can afford to pay. You will always want good teeth. Drs. Chichester & Tofflemire 716 Macdonald ave. Phone Rich. 2200.

FEED AND FUEL
COAL Summer Prices are now in effect W. C. RICHARDS, 1317 Macdonald. Phone Rich. 982.

GARAGE
FREE CRANKCASE SERVICE. A clean, convenient place to store your car. Expert automobile repairing and service. Carquinez Garage, 920 Nevin ave. Phone Rich. 2534.

HARDWARE
RICHMOND'S SPORTING GOODS headquarters. Everything for fishing, golf, tennis, the hunter and the athlete. Armstead's General Hardware, 734 Macdonald. Phone 30.

HATS CLEANED and BLOCKED
MEN AND WOMEN'S HATS CLEANed, blocked. Clothes cleaned, pressed. Every facility for making your old hat look new. Elite Hat Shoppe, 2205 Macdonald ave. Phone 589-R

HOME BUILDERS
IF YOU HAVE CLEAR LOTS I will finance the entire cost of building your home with small monthly payments. Sherman Kempt, Sr. 2228½ Macdonald ave. Phone Rich. 2570

HOTELS
A MERCHANTS LUNCH UNEXcelled any where, served in our Coffee Shoppe 50c; Dining room, 65c. Permanent rates upon application. New Hotel Carquinez.

AUTO BODIES AND TOPS
AUTO BODIES, FENDERS AND tops built, rebuilt and repaired. Careful, highgrade work. H. E. Jacobsson, designer, builder. Merritt's Garage, 10th and Chanslor. Phone Rich. 223-W.

JEWELERY
RICHMOND'S JEWELERY HEAD quarters. Any article in jewelery or silverware sold with small down payment. H. Kallmann, Jeweler & Optician, 925 Macdonald avenue.

LAUNDRIES
FINISHED, ROUGH DRY, DRY wash and pound wash. Curtains, silks, woolen goods laundried by hand. Bellegrade French Laundry, 264-66 4th st. Phone Rich. 833.

LUMBER AND MILL WORK
SAN PABLO LUMBER CO., Nelson & Son Proprietors. General lumber and mill work. Office and yard 10th and Ohio sts. Estimates gladly furnished. Phone Rich. 112.

MALT SYRUPS
CORKS, CORDIALS, KEGS, BARrels, bottles, crocks and XXX brand and other brands of well known Malt syrup. Richmond Malt Syrup Co., 250 6th st. Phone Rich. 418.

MARKETS
Lohe's 100% All Pork Sausage. A delicacy hard to beat. We deliver. N.W. cor. 12th and Macdonald Phone 939.

MONUMENTS
"MARK EVERY GRAVE" Fairmont Monument Works. Memorials, at Sunset View Cemetery, El Cerrito. E. W. M. Evans & Sons, props. Telephone Berkeley 5105.

PAINT GLASS
HOUSE PAINT MADE TO ORDER Glass and glazing of all kinds. Mayfield Paint & Glass Co., agents Frank W. Dunne pure paints. 11th and Nevin. Phone Rich. 536.

SALARY LOANS
IF YOU ARE STEADILY EMPLOYed we will help you meet your obligations. Richmond Loan & Finance Co., Joseph L. Reed, manager 915 Macdonald ave. Phone 233.

SERVICE STATION
GAS, OIL, ACCESSORIES. TUBE vulcanizing, battery and tire service. Correct lubrication specialists. Pullman Service Station, 34th and Cutting. Phone Rich. 2106-J.

SIGNS
C. A. ARNOLD
Successor To
Arnold and Anderson
127-11th ST.
Phone Richmond 2227-J

RICHMOND TRANSFER & FIREPROOF STORAGE
MOVING-PACKING & SHIPPING
OFFICE & STORAGE 1632 MACDONALD AVENUE
RESIDENCE 418 20th ST. TELEPHONE RICHMOND 617

WELDING AND BRAZING
MACHINE, AUTO PARTS, ALUMinum crank cases, fender and radiator repairing and rebuilding. M. J. Welding Co. 222 Macdonald ave. Phone Rich. 959-W.

WHOLESALE HOUSES
CIGARETTES — $1.18 A CARton All bar goods, 24 in a box, 74c. Sugar, market price today $6 sack, market very strong. Gums 58c. Cash and carry. Extra charge for delivery. Richmond Wholesale company, open 12 to 7 p. m., 1212 Macdonald ave. Phone Rich. 1217.

MUSICAL INSTRUCTION
EFFICIENT METHODS OF MUSICal instruction in instrumental and vocal, principle, Aurora Thompson, associate Guild hall school of music London, England. Mrs. Irma Randolph, teacher of singing, Thursday. Cunningham Bldg, 906 Macdonald ave.

Antioch Bridge Route Oakland To Sacramento is Now Paved All the Way

No Traffic Congestion. *No Delays,* *The Cool Quick Way.*

Along the Sacramento River Through the Netherlands of America.

FROM OAKLAND THE TUNNEL ROAD

FROM SACRAMENTO SOUTH ON 21ST STREET

AMERICAN TOLL-BRIDGE CO.

Owners and Operators of
CARQUINEZ BRIDGE and ANTIOCH BRIDGE
Tolls the Same on Both Bridges.

AUTOS 60c PASSENGERS 10c

Mr. I. Knowitt — It wasn't a bit like a dog---No siree!

By Thornton Fisher

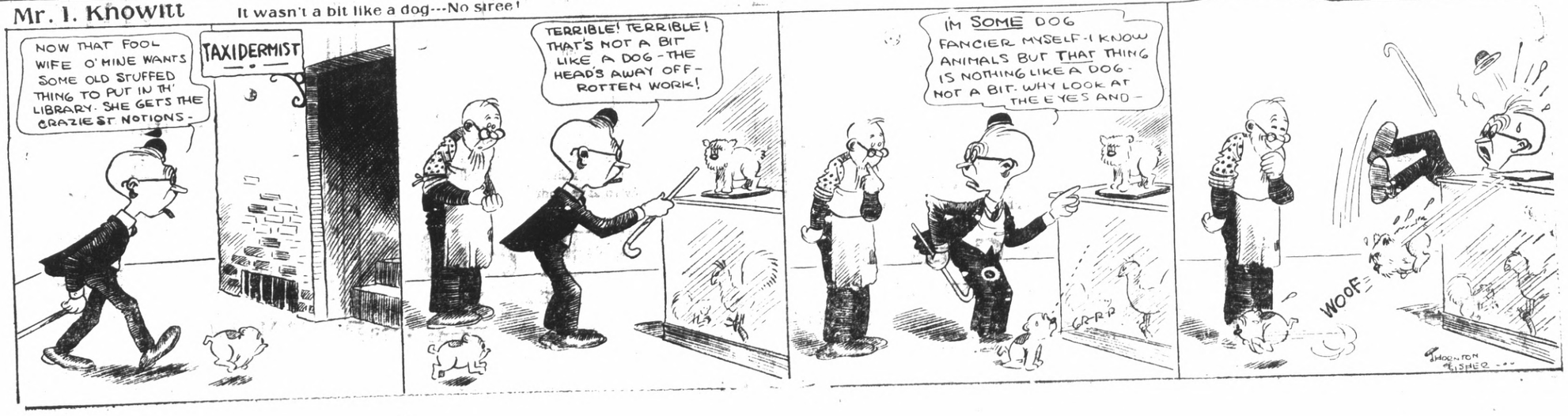

BIG INTEREST SHOWN IN NEW 'AMERICAN SIX'

Continued From Pg. 4

which draws the fumes out.

INTERIOR UNIQUE

The interior of the new Fisher closed bodies reveals many interesting changes. The pillars on either side of the windshield are much narrower this year, giving a maximum clear vision for the driver. Seats are of the form-fitting type, and especial attention has been paid to securing the greatest possible comfort in their design.

FINE INSTRUMENT BOARD

One of the most beautiful features of the interior decoration is the new instrument board which appears on all models. It has a tri-clustered instrument panel decorated with bas-relief engraving, silver-platinum finished. The center assembly consists of speedometer, gasoline gauge, oil pressure gauge, and ammeter, glass covered and indirectly lighted. On the left are the lighting, ignition and backing-up light control switches. On the right the assembly consists of the combination choke and throttle units, all engraved in the oak leaf motif and finished to match the body hardware.

SPORTY ROADSTER

The roadster model is one that is certain to attract wide approval in the new All-American line. Remarkably attractive and sporty lines have been achieved, enhanced by the unusual color scheme. Tires are carried on the side. Spanish leather with pillow type upholstery feature the roadster, the sport coupe and the sport phaeton. Every one of the seven body types in the new line are notable achievements, and the All-American Six promises to be one of the most successful offerings of the 1928 season.

"GO TO IT!"
California State Fair
All California On Display
Spectacular Features
Magnificent Exhibits
Classic Horse Show
Thrilling Races
Auto Show
Fireworks
Boxing
Midway
Music
Eight Big Days
Sacramento
Sept. 3-10

"America's Fastest Four"

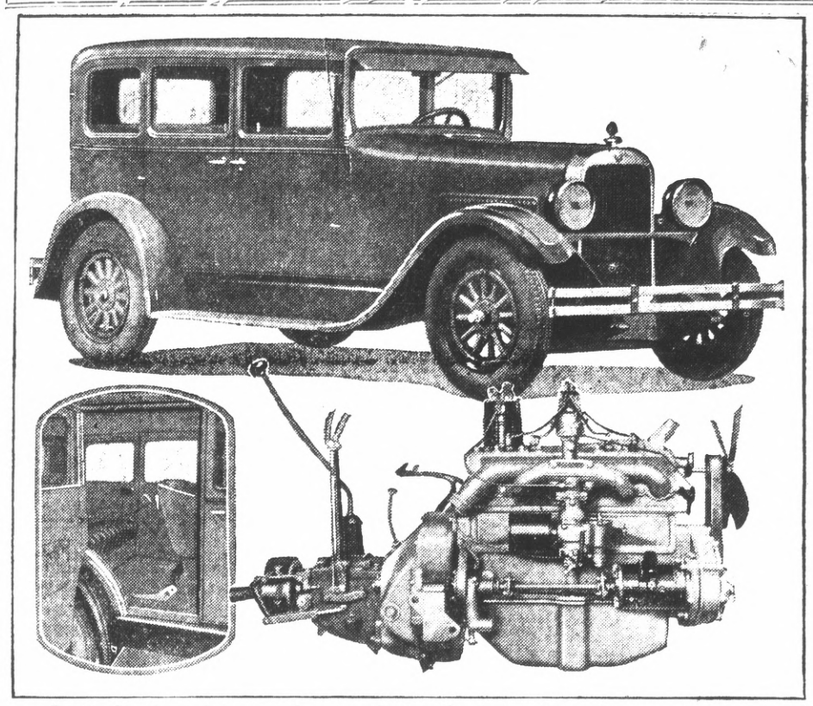

Dodge Brothers, Inc., is today introducing the fastest line of four cylinder cars in America, of which the sedan pictured above is the first available for delivery. These new cars are said to be capable of going 25 or more miles on a gallon of gasoline at average touring speed, and will be priced at levels materially below those at which Dodge Brothers cars of corresponding types have always sold. A coupe and cabriolet roadster will be available shortly.

The picture in the lower left corner shows the spacious rear seat and the ample head room which it affords. At the right is the remarkable motor with which the new cars are powered.

Hope Held For Recovery Of H. Britten

Members of the Richmond fire department have been on duty 150 hours at the bedside of Henry Britten, ill at a local hospital with double pneumonia since early last Monday morning. Reports received late last night indicated that Britten, who is an employe of the Republic Steel Package Company, showed a slight improvement and that unless he suffers a relapse, there is a slight hope for his recovery.

The firemen have been administering oxygen and giving inhalator treatments at intervals since being called when Britten's condition became serious. They have been donating their off-shift hours to the work.

WILKERSONS VISIT ON RUSSIAN RIVER

Mr. and Mrs. H. R. Wilkerson and daughter of 3550 Florida avenue and Mrs. J. W. Wilkerson, left yesterday morning for the Russion river, where they will spend two weeks. Wilkerson is an employee of the Standard Oil company.

READ IT FIRST IN THE RECORD-HERALD

Former El Cerrito Man Answers Call

Mrs. Guy McGee, 28, a former resident of El Cerrito, died at Canyonville, Oregon, August 4, according to report yesterday. Mrs. McGee was a native of Berkeley, and lived in El Cerrito for six years before going to Oregon. She is survived by her husband, a daughter two weeks old, her parents, Mr. and Mrs. A. Leonard, and a sister in Los Angeles.

MRS. LA FRANZ ON MODESTO TOUR

Mrs. W. J. La Franz of Mira Vista left by motor late yesterday afternoon for her father's ranch near Modesto. She will spend her vacation there.

NEW TODAY

LADIES—EARN $15 DOZEN SEWing aprons home; experience unnecessary; materials cut; instructions furnished. Addressed envelope brings particulars. Milo Garment, 235 Broadway, Bayonne, N. J. 8-14-1t.

LADIES—EARN $15 DOZEN SEWing aprons; absolutely no selling; experience unnecessary; materials cut. Addressed envelope brings instructions. ALPHA, 202 Market St., Paterson, New Jersey. 8-14-1t.

J. MILTON RUHLAND, OWNER and builder, has just completed a dandy 5 room bungalow, 3-4 hardwood floors, fireplace, furnace, tile floors in bathroom, shower, on Virginia and Vine Streets. Anyone looking for a home come down and inspect house before buying elsewhere Will give hundred cents on dollar and on easy terms. Lot 50x100. 8 -14-1t.

J. MILTON RUHLAND, OWNER, builder, and designer, building homes on Virginia and Vine Streets. Will build homes to suit purchaser on easy terms. Office Washoe Street. 8-14-1 month.

Pennsylvania Club Votes For Bonds

Following a talk by Attorney Hall W. Sanders on the bond measure, the Pennsylvania club indorsed the issue last night. This was the first meeting of the club for the fall term, and a short business meeting was held before the talk by Sanders.

The rest of the evening was passed with whist with the hostess, Mrs. C. L. Laughman, directing. Refreshments were served.

The next meeting of the club will be September 10 at the Richmond clubhouse. The hostesses for that evening will be Mrs. Helen Kingsbury and Mrs. Norma oettel.

Bond Cartoon Shown At Mechanics Bank

The Mechanics bank has on display in the lobby a copy of the Harbor Bond Election cartoon, which shows labor putting his shoulder to the wheel, which was done by Dennis McCarty. It was placed in the bank through the courtesy of George Thornton, vice-president of the bank.

N. M. MAN HERE

W. J. Congdon, who has been connected with the Santa Fe railroad in Albuquerque, New Mexico, is spending a two-weeks vacation with his wife at 520 Nevin avenue. He has been under the care of physicians since he arrived here last Wednesday.

Ruth L. Hoskinson

Thorough piano courses, including explanation of essential chords, cadences, and modulations. Special attention to phrasing, interpretation, and style. Studio reopens August 1 at 533 8th street. Telephone 1441-J. 7-9 1 mo.

Richmond Public Library Ranks As One Of The Best

The people of Richmond know that they have a public library, that is has a branch on the West Side, another in the Stege district, and that it "goes the even tenor of its way;" but they are not so familiar with facts about the library.

Richmond's library ranks as one of the most efficient in the United States for the large amount of business done at small cost per capita.

It had on July 1, 10,215 active borrowers of books, and last year they read 289,175 books and magazines. This in spite of the fact that the funds available did not permit of the purchasing of as many books as the year before by 700 volumes. Some patrons complained of having to wait so long for their turn at the popular new books, but this is the explanation—funds would not permit the purchase of the necessary number of copies. The last two have been lean years.

For students and those studying some particular subject books were procured from the state library.

Richmond's library has been trying to its share in solving the child problem. Through its department for children the mind of the small child is incited to reading through contact with pictures and easy books, and thus is created a desire for knowledge which can be satisfied through good books. So the boy or girl stays at home reading good literature; and the liking which is thus formed and which stays with them through their later years can always be satisfied and enjoyed at the public library.

5400 To Enter School Monday

(Continued From Page 1.)

ten and first grade:

Pupils will be admitted to beginning classes during the first month of the school year, or when the school year is divided into school terms, as in Richmond, during the first month of each term.

Pupils who are to enter Richmond kindergartens must be 4 years and 3 months old on the date of the opening of the school term.

Pupils who are 5 years and 9 months old at the date of the opening of the school term may be admitted into the first grade.

These are the ages established by the state law and school authorities are not permitted to enter children below these ages.

It is very important that pupils enroll at the opening of school because classes take up new work and a child who enters late is always at a disadvantage, Helms declared. No new pupils will be enrolled after the first month of school unless they come by transfer from some other school. In other words, enrollment in Richmond will close for new pupils on September 15.

Mayor Chandler Is Speaker At Austrian Meeting

"This is an occasion on which we begin to make Richmond a bigger and better city in which to make our homes," declared Mayor Mattie Chandler in addressing the members of the Austrian-American Benefit association last night in regard to the harbor bond election on August 23.

"By voting these bonds, we will assist ourselves, our children and the future citizens of our city, by laying the foundation of a large city which will not only furnish employment for our present unemployed but will offer employment to others, increasing our population. They will also afford Mr. Parr the opportunity to go out into the world and bring to us the industries we need," she declared.

The meeting, which was open to the public, followed the regular session of the society. The speakers were introduced by John Sindicich, president of the order. Following addresses by Mayor Chandler, Hall Sanders, Fred Parr, E. B. Bull and P. M. Sanford, the president and vice-president of the order assured those present that the Austrian-American Benefit association was 100 per cent in favor of the bonds and that they would do all in their power to make the election a unanimous vote.

"Don't let some disgruntled individuals upset you on the issue," declared Hall W. Sanders. "You know that the members of the city council are not fools. They have studied the questions and if we can't uphold them, we might as well let the reactionaries take complete charge of the city and fold up our belongings and leave Richmond."

Defective Flue Sets Fire To Local Home

A defective flue was given as the cause of the fire which damaged the home of W. P. Neylon at Thirty-eighth street and Macdonald avenue at noon yesterday. The blaze consisted of a blind fire in the attic, floors and walls of the upper story of the house. Damage is estimated at $800. Engines 3 and 4 and truck 1 of the Richmond fire department responded. Assistant Chief J. J. Barry was in charge.

Sick—I bought a new factory. Don't you thnk I ought to make a lot of money out of it?

Stock—Out of it, yes; but in it, no!

Stege Presbyterian To Have Lecture

"Sights and Scenes in Asia" will be the subject of an illustrated lecture by Rev. H. K. Sanborne of the Stege Presbyterian church tonight. Slides will show scenes in the Orient.

WILLIAMS VISITOR RETURNS HOME

Mrs. J. T. Abel of Williams, who has been here to visit her mother, Mrs. L. C. Gibbs of 11 Scenic avenue, has returned to her home in Colusa county.

Mrs Martha Buel Rites Tomorrow

Rev. Weldon Wilson, pastor of the First Baptist church, will conduct funeral serivces for Mrs. Martha Buel, 87, tomorrow afternoon at 2 o'clock in the Wilson and Kratzer funeral chapel. Cremation will follow in the Berkeley crematory.

Deceased is survived by three sons, four daughters and a granddaughter. She was a native of Ohio.

READ IT FIRST IN THE RECORD-HERALD

Home Again
VACATION TRIPS ARE HARD ON TIRES
Drive in and let us check on your air pressure. Do not throw away your old tires until we have given them the once over. Sometimes a tire which looks worthless may be made to go many thousand miles at a small cost.
We will frankly tell you if they are worth repairing or give you a liberal allowance on a new set.
Seiberling Cords
Specials on
Goodyears, Samsons Mohawks

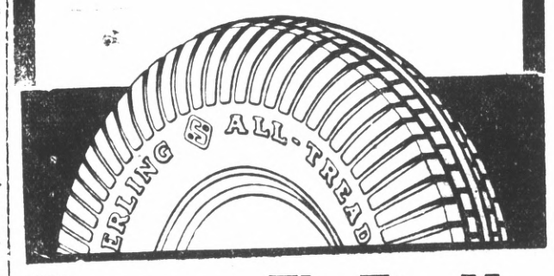

Coster, The Tire Man
2202 Macdonald Avenue

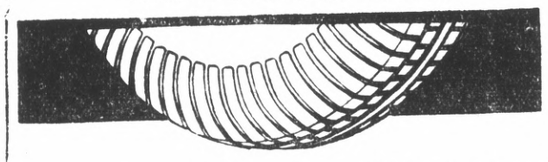

SCHOOL SHOES
FOR BOYS AND MISSES
A NEW STOCK OF SCHOOL SHOES HAVE JUST ARRIVED
BOYS' SHOES ..... $2.85 And Up
MISSES' SHOES ..... $3.85 And Up
CLOSING OUT
Odd Lines in Boys School Shoes
Special While They Last.
$1.95 to $3.75
We are sole agents for Crossett shoes for men and Martha Washington shoes with built-in arch supports for women.
Patronize our repair department and save money

Pains, cramps or callouses there

are sure indications that the arch across the ball of the foot has broken down. Thousands of people suffer intense pain, cramps and burning callouses in this part of the foot without knowing the real cause.
Dr. Scholl's Arch Supports will quickly and permanently relieve this condition by gently but firmly supporting the depressed bones, and removing the strain and pressure on the weakened parts.
Perhaps you have some other form of foot trouble such as corns, bunions, weak ankles, cramped toes, painful heels, etc. If so, come in and let us give you a Free Demonstration. You will find that it is no longer necessary to suffer foot aches and pains.
B. B. Shoe Store
720 Macdonald Ave.

Do You Realize?
That you have $500 or more, which you did not pick up in the street, invested in your motor car
That to get the full value out of your car and lower its depreciation, you should keep it well oiled and lubricated, which will retard the wear.
That a few dollars spent in keeping your car well lubricated and a few dollars spent for keeping your car washed and cleaned will add dollars to the value of your car when you trade it in, besides reducing your repair bills.
Larry Counts
SUPER SERVICE STATION
5th and Macdonald Phone Rich. 980
Gasoline, Oil Tires, Tubes, Greasing, Washing and Polishing

TILDEN LUMBER CO.
E. M. TILDEN, President
PRICE — QUALITY — SERVICE
Office and mill—15th and Nevin, Richmond, Calif.
Phone. Rich. 81.
Yards: Oakland, Berkeley, Richmond, Crockett

Poor Brakes Cause Accidents
Without good brakes the best driver would be unable to avoid an accident in an emergency demanding instant stopping. Some people feel that the brakes on their car give more trouble than all the other parts put together. If you have good brake lining to begin with, it is all a matter of using them properly. Brakes are not worn out just because they squeak, usually cleaning and adjusting them will make them as serviceable as ever. But, when the lining is glazed or worn through, there is no use trying to make them do the impossible. If you are having trouble with your brakes we will be glad to examine them and tell you exactly what is the matter. We'll tell you and show you how to save your brakes, too.
McKENNEY & LODS
AUTOMOTIVE SERVICE
221 14th Street Phone 1828

Are You Getting Perfect Milk?
Our perfect MILK builds up a sturdy body capable of resisting sickness.
Mothers realize that health is a child's greatest asset—good milk is the basis of health.
Our well nourished cows grazing on our own fields naturally give much richer milk than ordinary cows do.
We watch our pastures and cows as closely as a mother watches her babe.
OUR MILK IS 100% PURE
PHONE RICH. 1938
We Deliver To Your Door
San Pablo Milk Producers
San Pablo, California

Eagle Creamery Co.
Milk
Pasteurized — Raw and Certified
Cream - Buttermilk - Butter Eggs
"Fountain Service"
QUALITY AND SERVICE OUR AIM
718 Macdonald Ave Phone 703